GEN

ALLEN COUNTY PUBLIC LIBRARY
3 1833 01845 5086

GC
977.402
M584NOR,
1970

Digitized by the Internet Archive
in 2011 with funding from
E-Yearbook.com

http://www.archive.org/details/northwood1970nort

Northwood Institute
Presents

The Age of Aquarius

1969-70

The Age of

Instruction

The Age To Be Informed

The Age of

Greeks

JORDON HALL

STROSACKER

MINER HALL

The Age And De

DOW COMMONS

OFFICIAL OPENING OF

LIBRARY

STUDENT UNION

# of Growth
velopment

DOW COMMONS

THE STROSACKER LIBRARY

DU BOIS HALL

The Age of

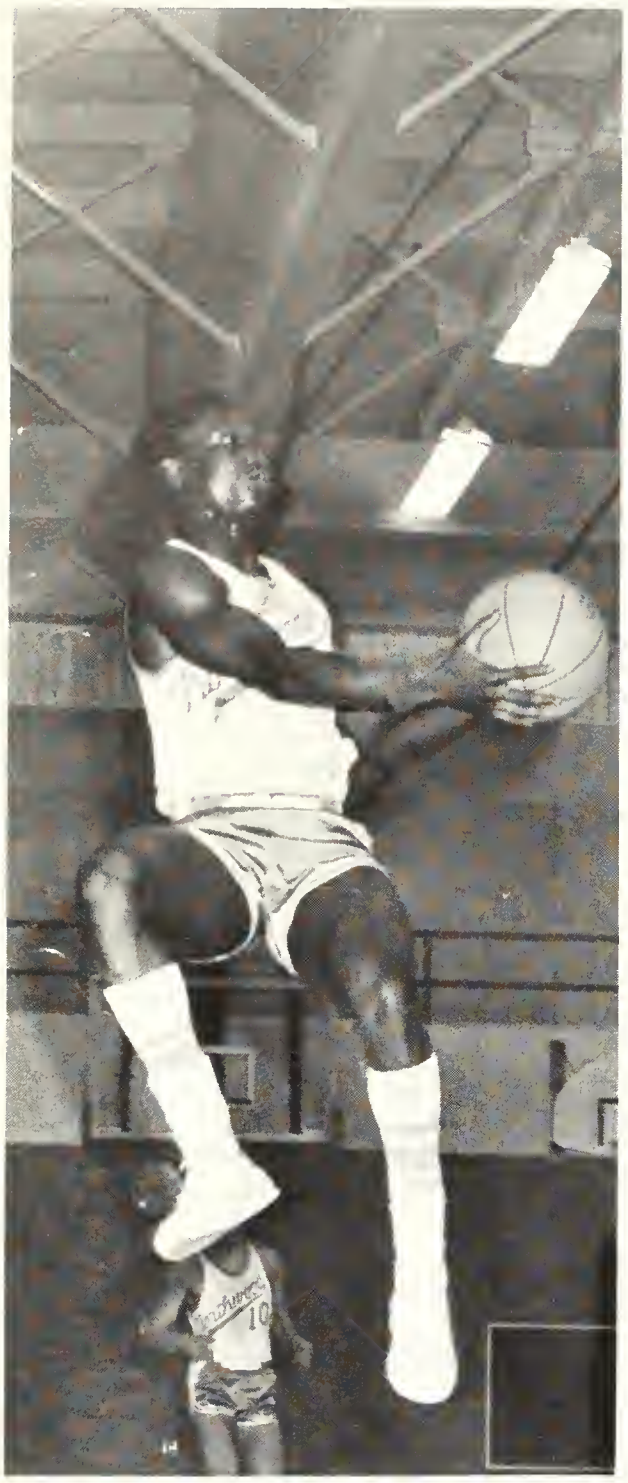

Sports

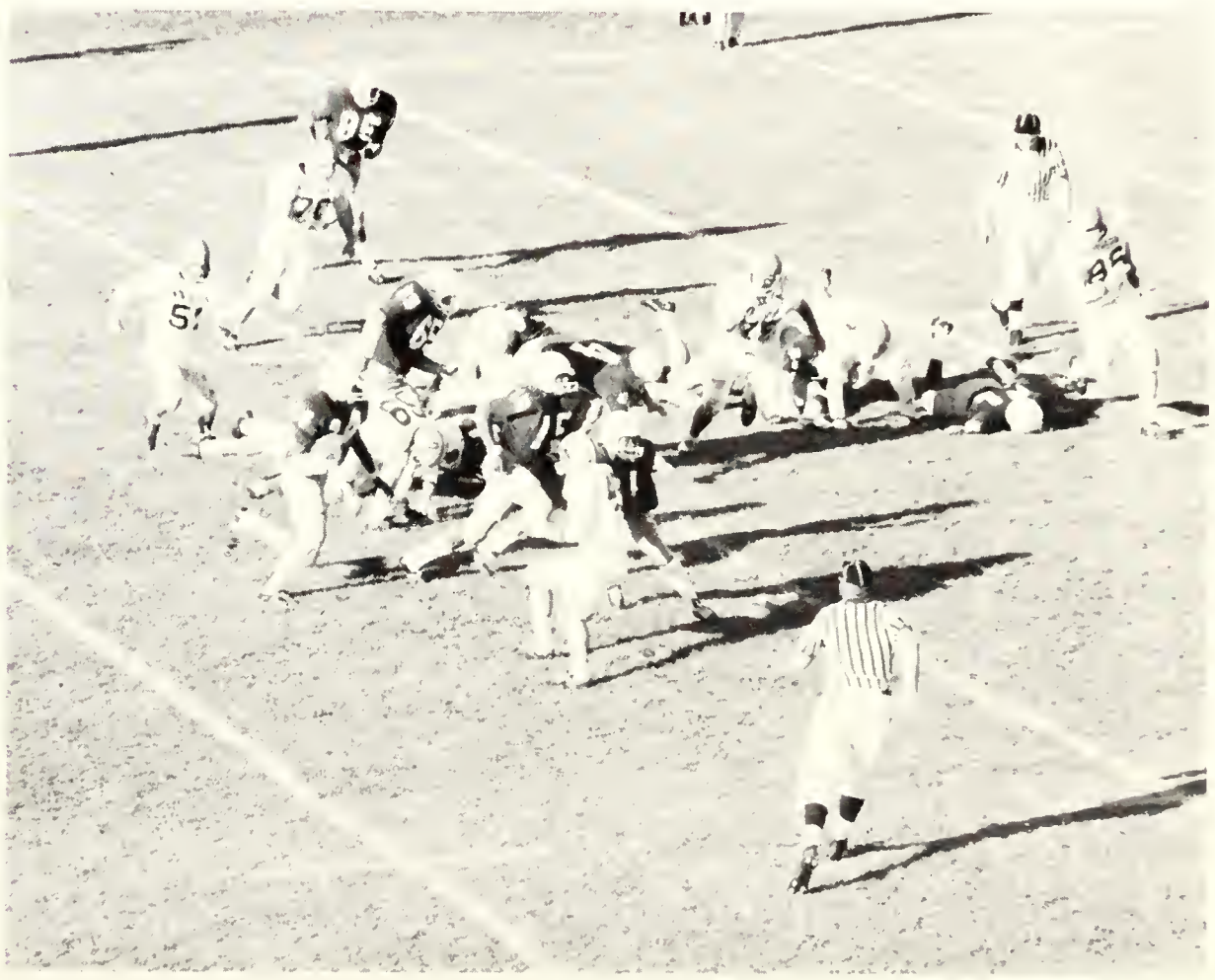

The Age of

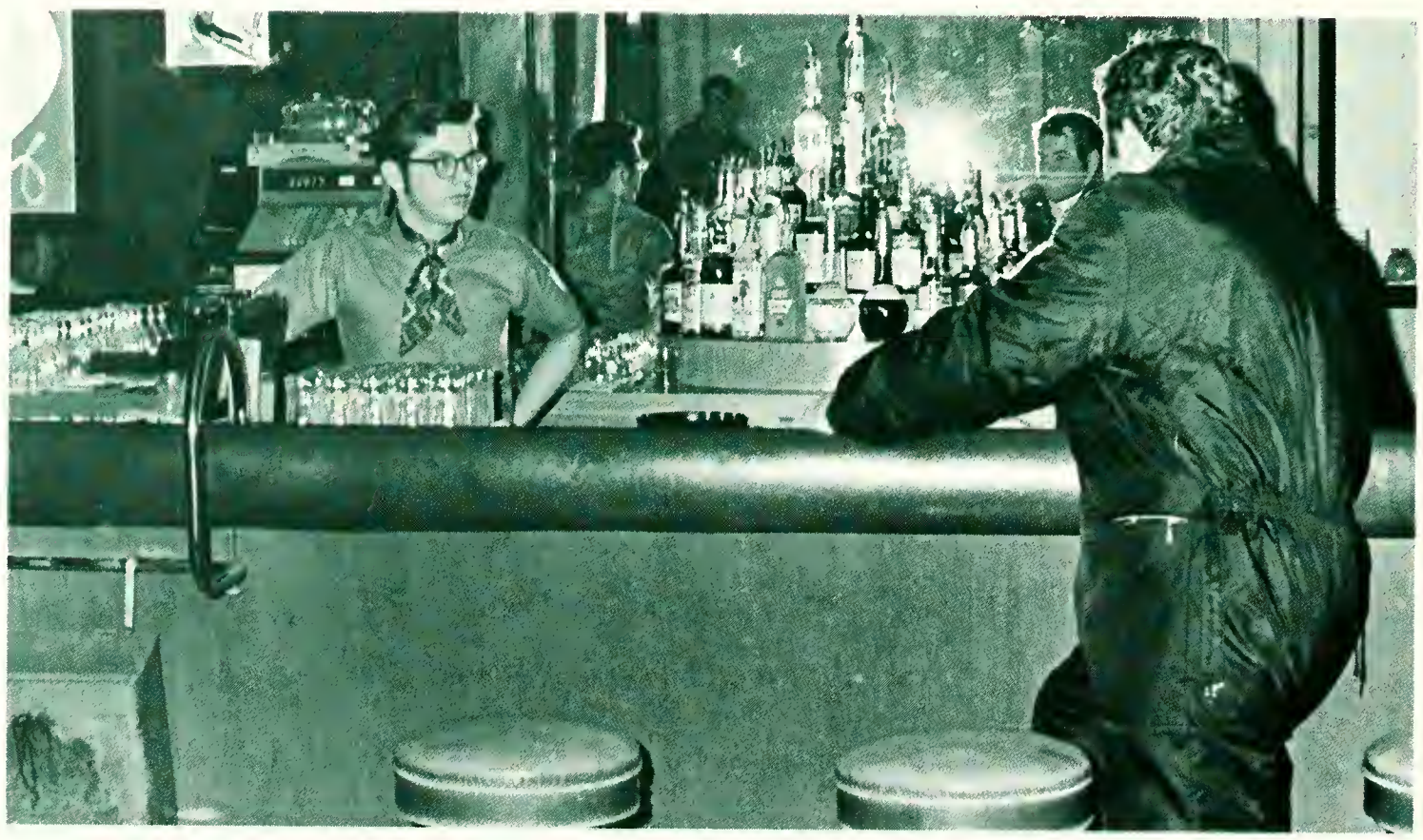

Enjoyment

The Age of Learning

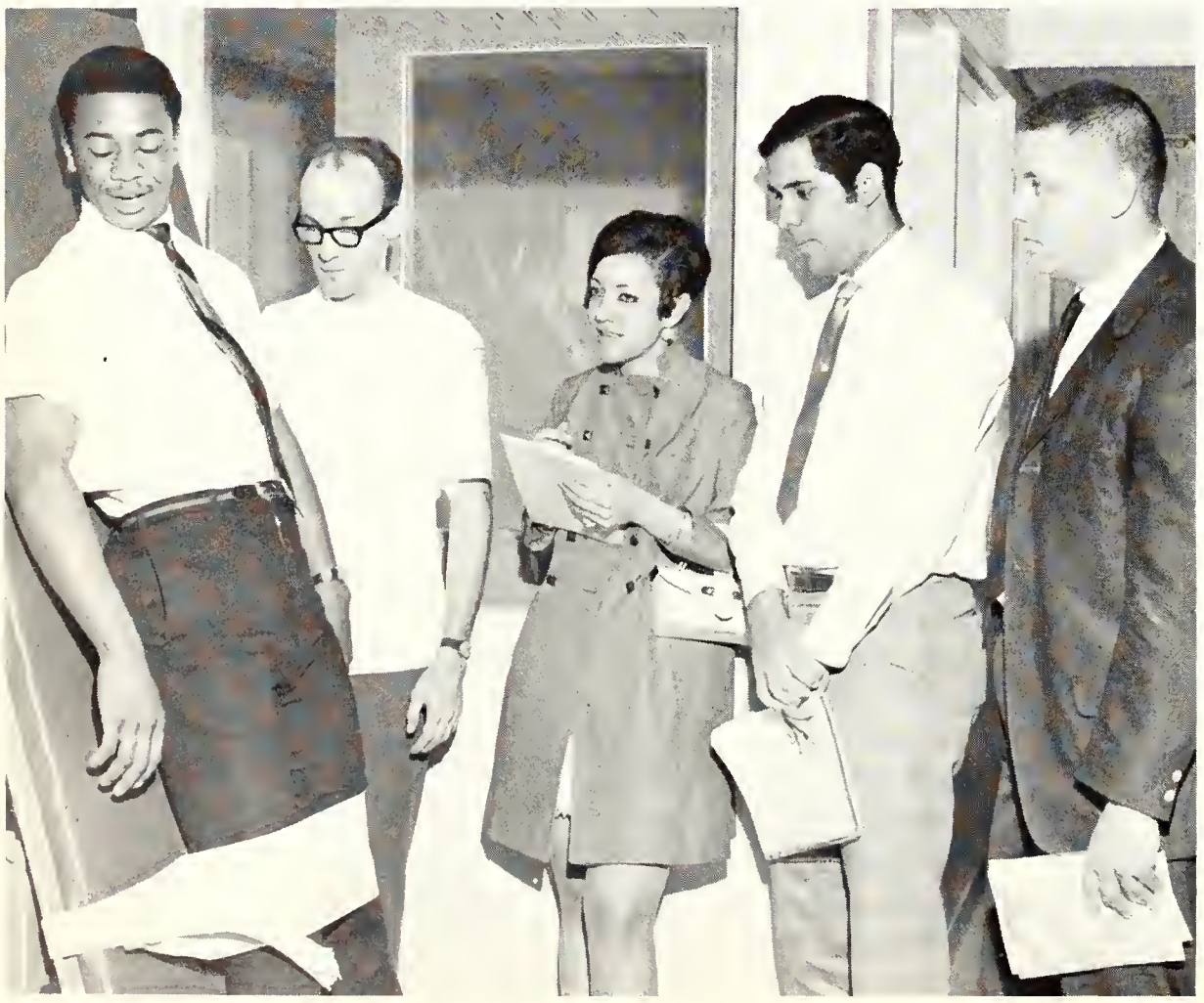

Faculty and Administration

President Arthur E. Turner

R. Gary Stauffer, Executive Vice President

Provost Adolph C. Fossum

Left—John P. Hurosky—Comptroller
Lower Left—Thomas J. Brown—Administrative Assistant
Below—W. Victor Bielinski—Dean, Chief Academic Officer

Top Left—James R. Bromley—Registrar and Placement Director
Center—Raymond J. Miller—Assistant Director of Student Personnel
Lower Left—Leon Fox—Assistant Registrar Social Studies, Physical Education
Below—Catherine S. Nelson—Women's Counselor, English

Left—Laurence Johnson, Admissions Director
Below—Paul N. Sutton, Director of Public Relations

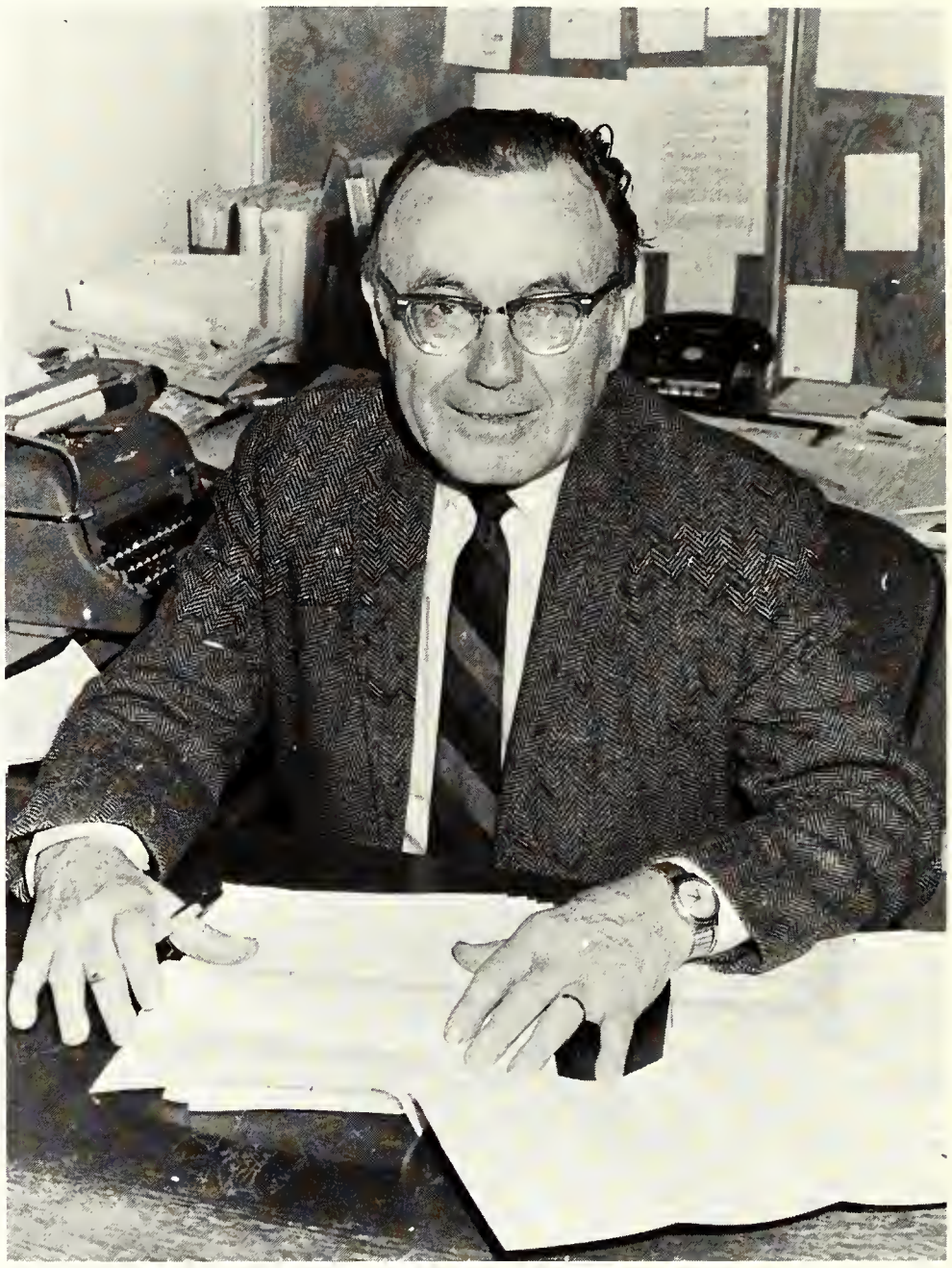

Right—John Church, Director Business Relations
Above—Kenneth W. Copp, Director of Budget and Finance
Director of Hospital Management

Left—Parm W. Mayer—English
Lower Left—David E. Fry, Assistant Academic Dean
Below—William D. Rohns, Chairman—Business Division

V. Orval Watts—Economics

Helen M. Burchard—Natural Science

Richard F. Corona—Business, Physical Education

Thomas J. Ivan—Business, Physical Education

Roderick V. Wiley—Business

Katherine Murphy—English

Dwight W. Stevens—Speech

Charles C. Schlereth—English

Edgar A. Madden—English

Elvin Killheffer—Business

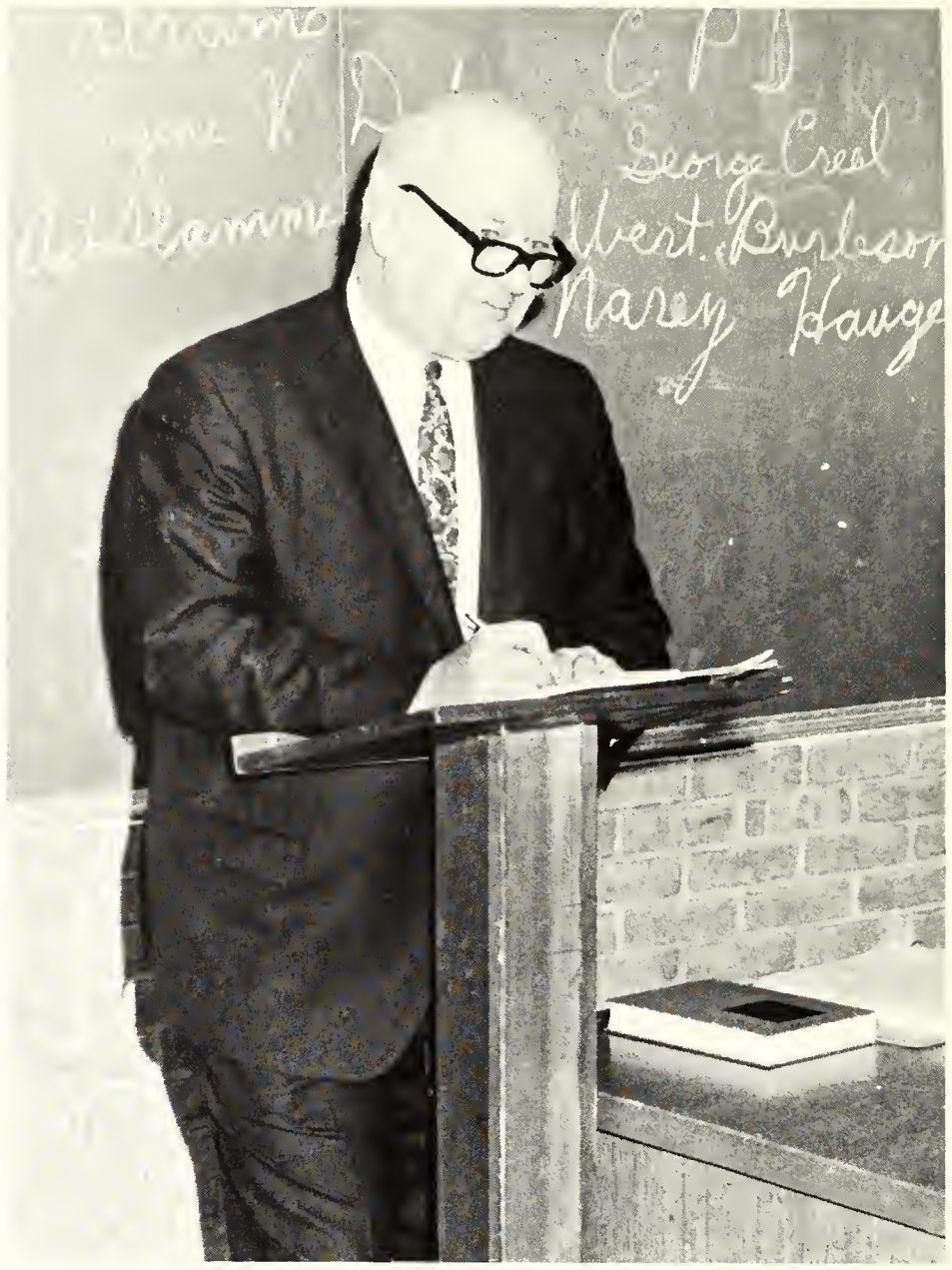

William D. Stafford—Business

Thomas E. Bennett—Philosophy, Psychology

John H. Lauber—Music

Robert Price—Business

Arlon W. Lindberg—Business

James K. Chase—Art

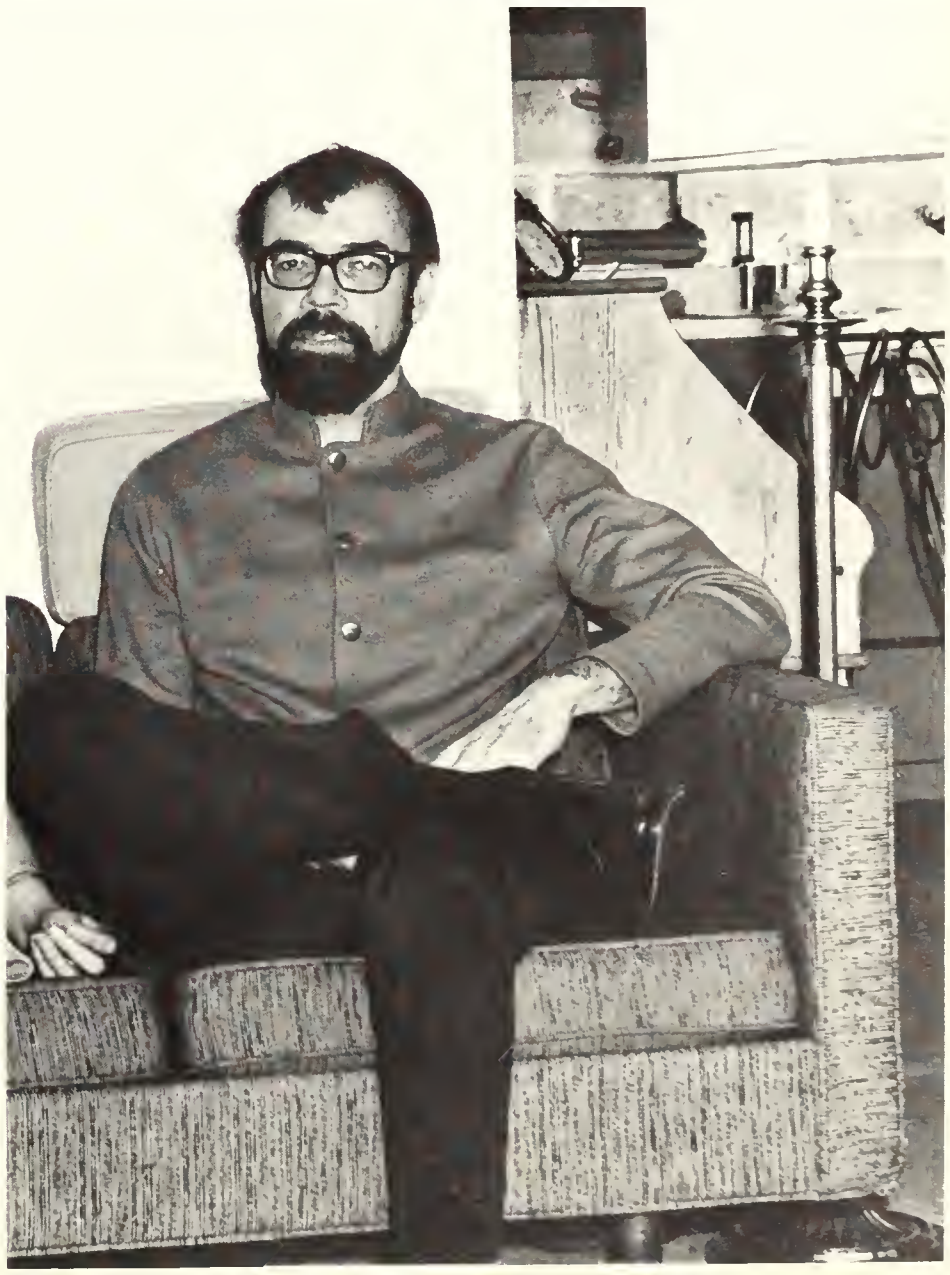

Eric F. Pantzer—History, Economics

John F. Heflin—Business

Alan A. Ballantyne—Business

Lewis E. Lloyd—Philosophy, Economics

Amos L. Ruddock—Economics

John B. Finn—Physical Education

Helen Peloubet—Mathematics

Genevieve Killheffer—Business, Social Studies

David L. Rogers Journalism and Public Relations

Jean R. Hoxie Tennis

Gwendolyn E. Maywood Academic and Career Counselor

David J. Moeggenberg Business Manager
Paul P. Chien Business

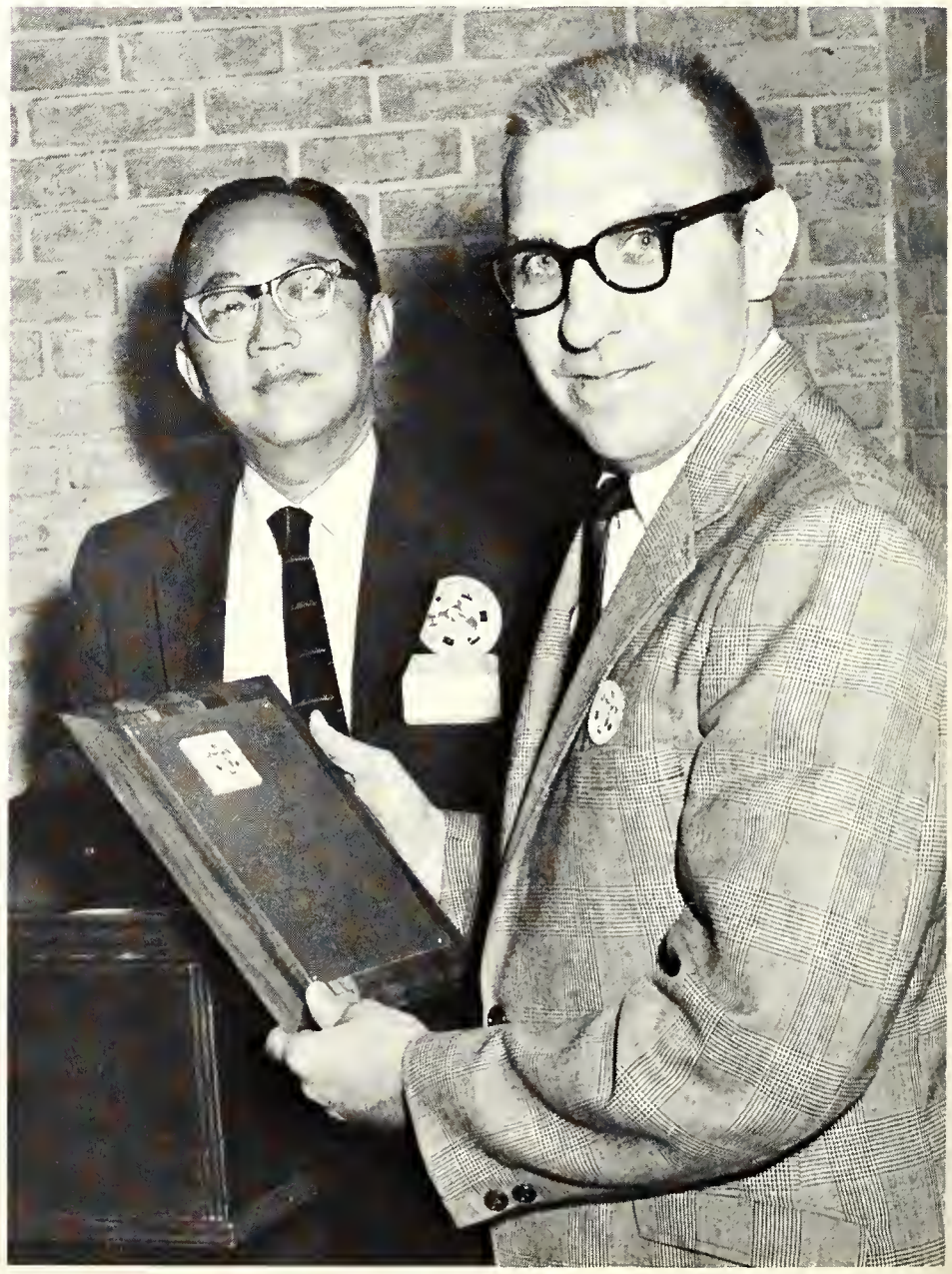

Activities

The 1970 Auto Show

Chrysler
TOWN & COUNTRY
NEWPORT CUSTOM

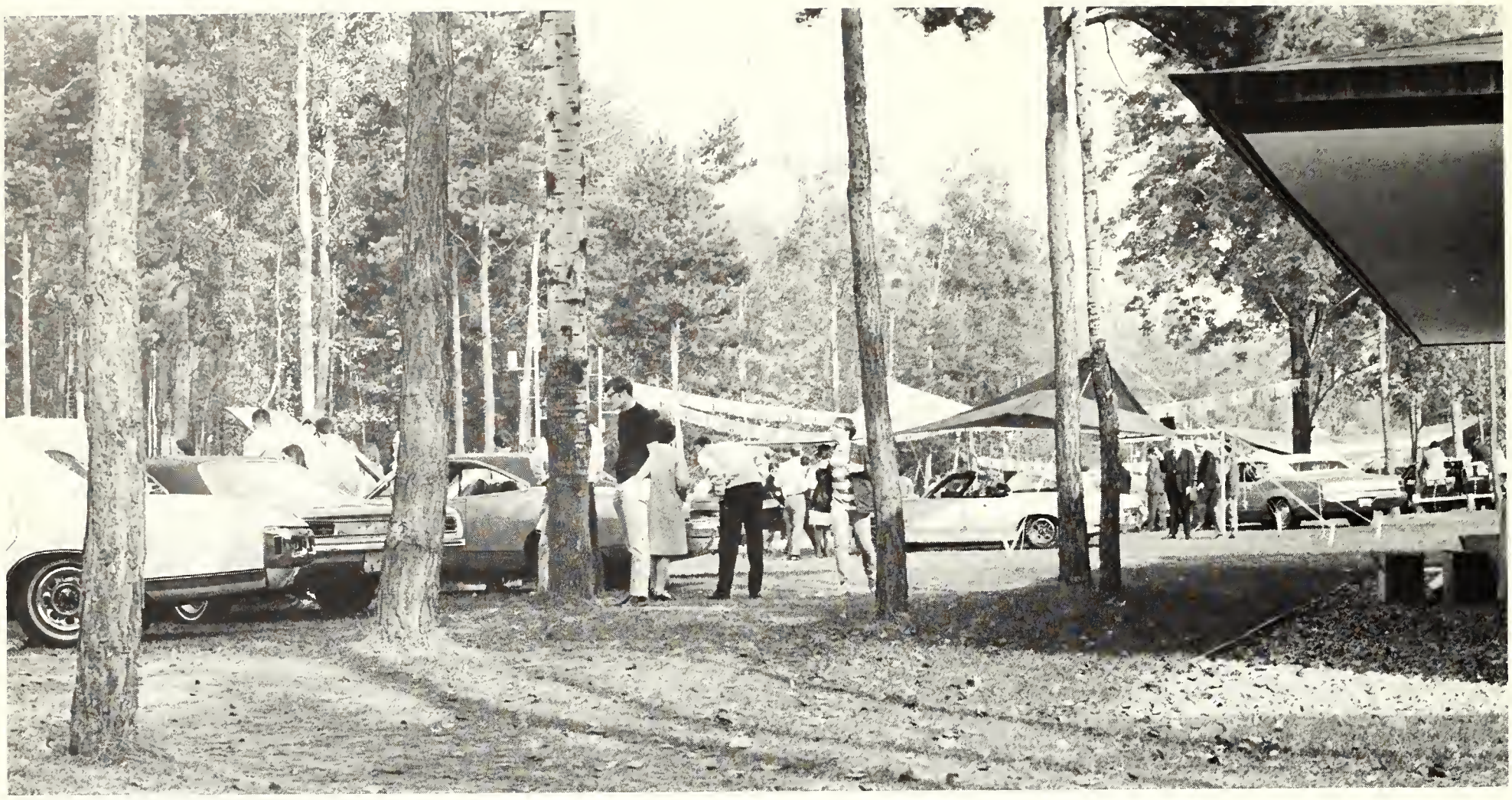

Plymouth

VOLVO
NEW
get out from
car payments

Snow Queen Candidates: Ruth Ann Rhode, Debbie Sproder, Chris Stauffer, Marsha Caldwell, Mary Jo Maloney, Susan Albosta, Claudia Ladendorf, Jan Donnelly, and Charlotte Mayberry.

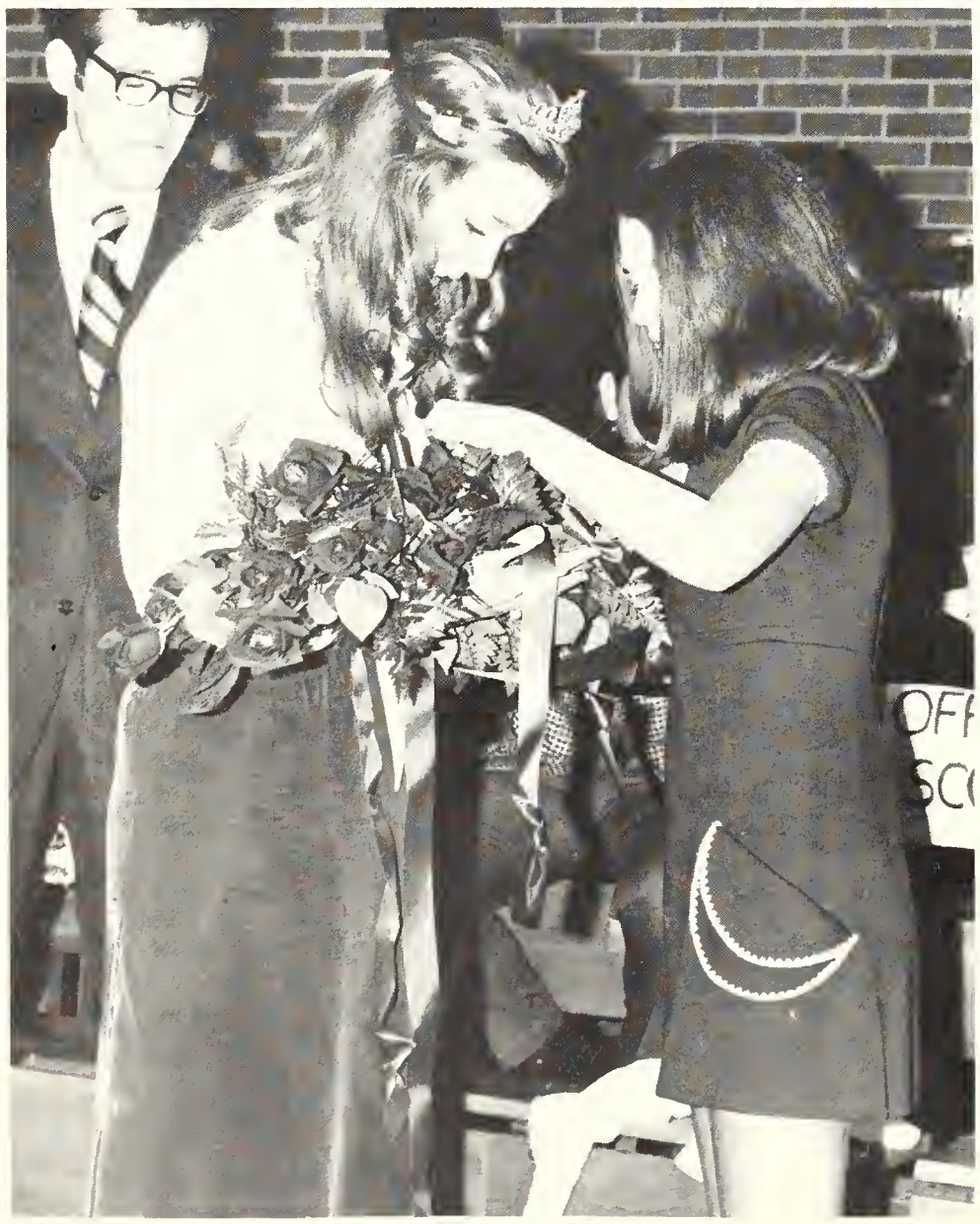

Miss Mary Jo Maloney, Phi Beta Lambda Candidate receives her Queen's roses from Miss Susan Daniels.

Snow Week 1970

Phi Beta Lambda

FIRST PLACE

Alpha Sigma Chi

Snow Sculptures

Sigma Kappa Zeta

Tau Delta Rho and Delta Kappa Phi

Don't Let the World Go to Pot!

Phi Sigma Beta

Snow Week Sculptures dotted the mall, all made in keeping with the Age of Aquarius theme.

Theta Gamma Epsilon

HOMECOMING COURT 1969: Mary Jo Maloney, Linda Schindler, Eileen Jancosek, Claudia Ladendorf, Chairman Sue Daniels of the Student Senate committee; Queen Linda Horen, Cyndi Bush, Lee Magera and Sue Duggan. Ellen Shirmer is missing from the picture.

1969 Fall Homecoming

President Arthur E. Turner plants a ceremonial kiss on Queen Linda at the crowning at the halftime of the Ohio Northern football game, won by Northwood 23-7.

Linda Horen, Homecoming Queen for 1969, gets a hug from candidate Eileen Jancosek.

. . . and another one from Claudia Ladendorf.

Congratulations Queen Linda

Queen Linda, escorted back to her waiting limousine by a beaming Chester Kossman of Chi Alpha Mu.

CHEERLEADER DAY

Above, high school cheerleaders demonstrate how to give moral support to the team and help "make that point!!" Right, George Brown tries his balance while on the bounce with coaching from varsity high school cheering squads. Midland High cheerleaders won the day's squad awards at the Seventh Annual Cheerleader Day.

In its first year of active operation the Student Judiciary laid many precedents to be followed and enforced in future cases to be heard by the justices. Court Investigator Bob Fountain, Jim Snyder, Chief Justice Bob Wheat, Claudia Ladendorf, Dick Smeltzer, Nate Joiner and Court Recorder Ruth Ann Rhode. Alternate judges, not in picture, were Bill Dorais and Jan Hummel.

Student Judiciary Council

President Ray Semmens presides over a meeting of the Student Senate held in the County Commissioners room of the Midland Court House as part of Student Leadership Week.

Student Senate

Registration

for Classes

Glass Blowing Class

Steady hands and an unlimited imagination are both indispensable when creating with glass as students soon found out.

Now this is real glass blowing.

A tiny glass elephant, with blue toes, is born.

Dr. Frederick L. Hovde, President of Purdue University, receives his honorary Doctor of Humanities degree from Northwood's President Turner. Dr. Hovde spoke at the opening convocation at Northwood, held in conjunction with dedication of the C. J. Strosacker library.

Charles J. Strosacker Library Dedication

Moving into the $516,000 Charles J. Strosacker library kept head librarian Tom Lyons and his staff busy for quite a while. The library was a gift to the school from the Charles J. Strosacker Foundation.

AuSable Ranch Ski Resort

The AuSable Ranch and Ski Lodge was given to Northwood lock, stock and ski tow by the Peter M. Wege family of Grand Rapids. The lodge, eight miles south of Gaylord, Michigan is 130 acres of ski trails, hills and slopes during the winter and bridle trails and sunshine during the summer. The A-frame lodge, pictured at left, includes sleeping quarters, dining rooms and bar. Rates are lower after showing a valid Northwood ID. Below, a grassy slope in summer but a ski trail covered with snow during winter.

A board meeting at the newly-accepted lodge. Below, Mr. Copp looks over the news tacked to the AuSable bulletin board. Bottom right, Brandy, a Saint Bernard who looks as if he's had a hard day of rescue work (or discovered how to open his little keg) rests in front of the fireplace with his head on a sympathetic lap.

The Ebony Review

The Ebony Review, sponsored by the Sigma Kappa Zeta fraternity and the Music Department, was a new event on campus. The three day Black Week-End included booths, movies, lectures and rap sessions. At left, Philadelphia banker James Blocker, center, chats with Mr. John Church and Nick Dinkins. Below, Nick, Chairman of the event, goes over a few last minute preparations with committee chairwomen Marsha Caldwell, left, and Betty Myhand.

Marsha Caldwell and Blanch Hardeman take a quick tally at the ticket line while Bobby Simmons and Chico Aguiar look over their shoulders.

Blanch and Earl move to some heavy music.

Rap sessions with audience participation.

A "soul" dinner, followed by a fashion show and dance highlighted the Ebony Review. The dinner was complete with black-eyed peas, fried chicken, and greens. The three-day affair brought speakers to the campus and featured various displays and entertainment in an effort to improve relations and understanding in the community and on campus.

Drug Forum

Drug use and abuse was the topic of one of the open forums organized by campus physician, Dr. Colleen Haberstroh.

Mike Scholl, right, of the MSU Crisis Center answers a question from the student audience.

Automotive Old Timers

1969-1970 Cheerleaders

CHEERLEADERS: Beth Konley, Bonnie Todd, Jan Hummel, Sandy Mealy, Nancy Whitney. Adviser is Mrs. Karla Casper.

Cheerleaders for the football season were, center, Dave Lavelle, clockwise from bottom, Ty Dunlap, Eileen Jancosek, George Brown, Jan Hummel, Steve Panik and Beth Konley.

Mrs. Frances Betts
Miner Housemother

Bob and Karla
Casper
DuBois Houseparents

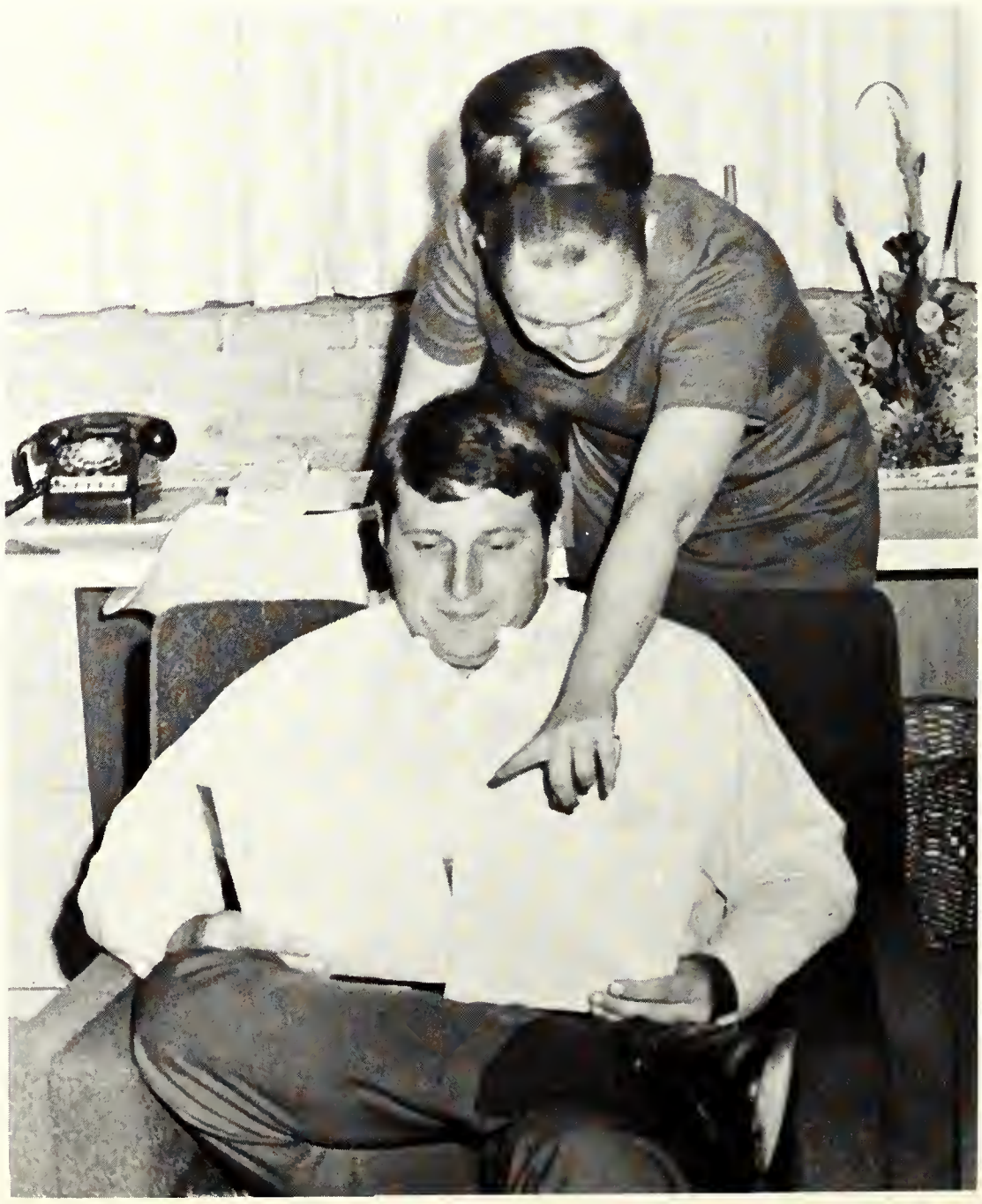

HONORS AWARDS

Charles Brainard, four-year business program salutatorian; Mr. Bromley; J. Graciela Senesac, four-year business valedictorian; and Tom Churma, two year associate degree valedictorian. Robert Kaplan (not in picture) took two year associate salutatorian honors.

Loren McGuire shakes Mr. T. Edward Bennett's hand after presenting him with the Outstanding Faculty Award.

Assistant Professor of Communications Dwight Stevens presents the J. P. McCarthy Broadcasting Award to WJRN station manager Dale Pegg.

Mr. Charles Woolson presented the Margaret E. Varner Scholarship to Jan Hummel for Sigma Phi Nu and Jeff Gilmore for Delta Kappa Phi.

Nate Joiner accepts the Daughters of America Citizenship Award from Mrs. Nelson.

Graciela Senesac smiles as she accepts the plaque of Valedictorian of the four year business program from Mr. James Bromley.

Twenty-six students were recognized at the Honors Convocation as awards for scholarship and leadership were presented to the Class of 1970. Awards presented to students other than those pictured on these pages were as follows:

Student Senate Activities Award to Ray Semmens. Presented by Assistant Director of Student Personnel Ray Miller.

Northwood Singers Award presented to Nick Dinkins by Dr. Theodore Vosburgh, Chairman, Liberal Arts Division.

Art Association Award, presented to Hal Cederberg by Associate Professor of Arts James Chase.

Louise C. Grace Advertising Award, presented to Doug Long by Associate Professor of Advertising Robert Price.

I. W. Thompson Award, presented to Robert Kaplan by Assistant Professor of Automotive Marketing Roderic Wiley.

Banking and Finance Award presented to Pam Frye by Associate Professor of Accounting Dr. Paul Chien.

Business Management Award, presented to Roger W. Mason by Elvin Killheffer, Instructor of Business.

Hospital Unit Management Award was given to Jim Findley by Director of Hospital Management Kenneth Copp.

Zehnder Hotel and Restaurant Management Award was presented to Robert Gass by Associate Professor of Hotel and Restaurant Management William Stafford.

The Donald D. Burchard Journalism Award was given to Barb Senger by Instructor of Journalism David L. Rogers.

Michigan Retailers Award was presented to Jan Donnelly by Robert B. Everett Sr., President, Everett Carpet Company and Vice President, Michigan Retailers Association.

Lenore S. Forti Secretarial Award was presented to Linda Hutson by Carla Cramer, Secretary Placement, Dow.

One Year Secretarial Award went to Mary E. Brunni, presented by Arlon Lindberg. Assistant Professor of Secretarial Science.

Liberal Arts Award went to Tom Churma, presented by Dr. Vosburgh.

Wall Street Journal Award was presented to Michael Fagan by Dr. V. Orval Watts, Professor of Economics and Director of Economic Education.

Assistant Dean Dave Fry presents one of the top awards, the R. Gary Stauffer Business Administration Award, to Chester Kossman.

Phil Chia received the Outstanding Foreign Student Award, presented by Mr. Charles Schlereth.

Loren McGuire shakes hands with Dean Fry after being presented with the Dr. C. F. DuBois Award.

NBC News correspondent Robert Goralski speaks to the Town and Campus group on the tendency of TV newscasts to be afflicted with "coloritus." "Good film footage isn't always good news coverage," he said. Goralski was the final guest to appear in the 1969-70 Celebrity Series.

Lee R. Hayes, crewman on the USS Pueblo, spoke to students and faculty in a program sponsored by the Young Americans for Freedom.

Fred Waring at Town and Campus

Fred Waring and his incomparable Pennsylvanians provided a delightful evening of entertainment for the community and students. The Midland Daily News had this to say of the program: "Fred Waring and his Pennsylvanians said it with music Monday night in Midland just as they have for 53 years across the country. Only Fred and the frog-voiced drummer Poley McClintock remain of the original quartet, but the Fred Waring Show produced music in the modern style and 'songs of yesterday the way they sound today' for the audience at the Town and Campus and Northwood Institute program in Central Intermediate Auditorium."

Getting together to share a discussion after the Fred Waring Show were President Arthur E. Turner of Northwood, Mrs. Ormond Barstow, chairman of the program for the Town and Campus organization, Waring, Mrs. Alden B. Dow and Mr. Dow, longtime friends of the famous orchestra and choral leader.

Sam Yorty, Mayor of Los Angeles, spoke at a meeting of the Northwood Executive 100 Club, composed of business and professional men from the Tri-City area. Students heard him at a press conference in Dow Commons.

Hospital Management

Hospital management students ask after-class questions of a Saginaw General Hospital guest speaker.

Thank you, but what is it? Tau Delt "Happening" balloon breaking winner looks over his prize with the help of his girl.

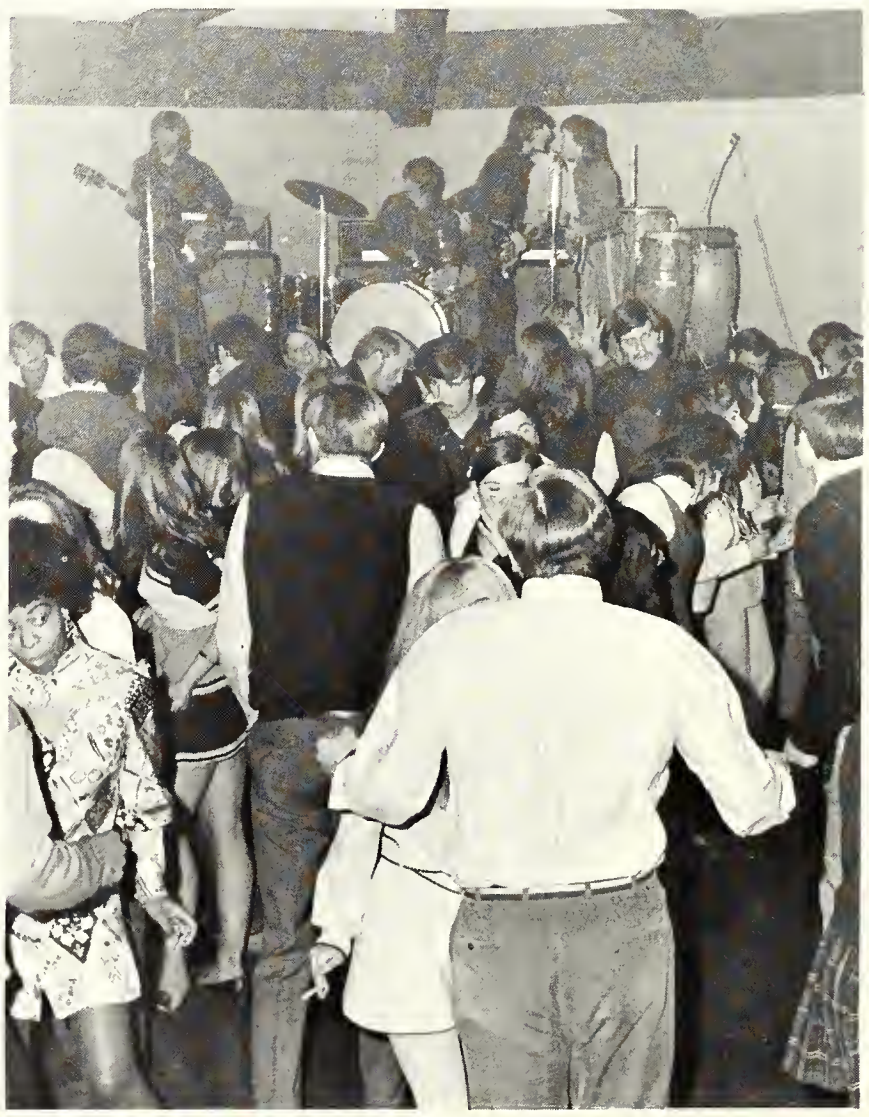

Students "get on down with it" at the Rationals concert-dance sponsored by the Student Senate.

Classes . . . Going

. . . and Coming

Computer Class

The Tennis Team in Buenos Aires, Argentina

The tennis team took time out from its South American tour to call at the American Embassy in Buenos Aires, Argentina. John Lamerato, Mark Landman, Mrs. Jean Hoxie, Bruce Niezgocki, Embassy Information Officer Mr. John de Witt, Arlo Elkins, Charles Brainard, Doug Boyer, and Embassy Educational Exchange Officer Miss Victoria Cordova.

Linda Horen, secretary of the Student Senate, accepts contributions for the hastily-organized student book fund from David Rogers, left, Times adviser; Dave Clanton, associate editor; and Bill Langbauer, right, business manager. The drive was abandoned after student privileges were restored at the Grace A. Dow Library in Midland. The library had temporarily curtailed student book borrowing because of lost and damaged books.

Award Winners

Times staffers Barb Senger, editor, and Paul Duso, photographer, hold the awards won by the paper at the Michigan Collegiate Press Association Convention last spring. The Times took four individual awards and the general all-over excellence number one award for Class II schools. Barb Senger, Paul Duso, Connie Taglauer, Delta College freshman and member-at-large in the Michigan Collegiate Press Association, and MCPA Executive Secretary James Klock.

One of the many guest speakers addresses students in a lecture period.

Mr. Ruddock gives Student Senate members a few inside tips on voluntary involvement at the Student Leadership Week banquet.

Student-Faculty dinners provided an informal discussion of student problems. The meetings took place twice a month over the supper table in DuBois.

Discussion Groups

A faculty-student panel faces a barrage of student questions and opinions at the Moratorium Day open forum in October. Peaceful protest was slated for the nation-wide day of discussion. The panel: Mr. Amos Ruddock, Ray Semmens, Al Hirsch, Dean Fry and Mr. Bromley.

Grier Correy presses a point at the Moratorium Day open forum.

Sometimes words aren't necessary to express one's leanings on world and national affairs. Peace.

Dr. Lew Lloyd of Dow goes over last-minute details of a lecture before a session starts in the creativity series.

FAD

California auctioneer Tom Caldwell opens the bidding on an antique oriental hand-painted screen, assisted by Dave Lehman and Kirk Colford, left.

President Turner presents FAD Founding Chairman Mrs. Peter Carras with roses.

AUCTION

This year's Fun Auction Days (FAD auction), sponsored by the Town and Campus and Northwood raised $60,000 for the school. Above are Mr. and Mrs. John Rapanos, Mrs. and Mr. Peter Carras, and California auctioneer Tom Caldwell. Mrs. Rapanos was social chairman for the auction and Mrs. Carras is founding chairman of the event.

The Third Annual FAD auction was held at the Midland Country Club this year with a write-in auction during the day and a formal dinner, dance and auction in the evening. At the Club are Mary Jo Maloney, Kirk Colford, Cheryl Glover, Mrs. J. Daniel Cline, Jim Hannum and Dave Lehman.

Northwood Singers

Young Americans for Freedom

Front Row: Gordon Gray, Richard Durant, Jim Beaumont. Back Row: Kendall Irion and Ray Semmens.

1969-70
Student Senate President
Ray Semmens
1970-71
Student Senate President
Kim McNamara

Christmas Season

It's against the fire regulations to deck the halls, but a Christmas tree in Dow Commons is permissable and so is being as jolly as you feel the spirit moving in you at Christmas.

Rally Time!!

A mid-winter road rally gets last-minute instructions from the coach as he tells the navigator where to go(?).

Spring Is Beautiful

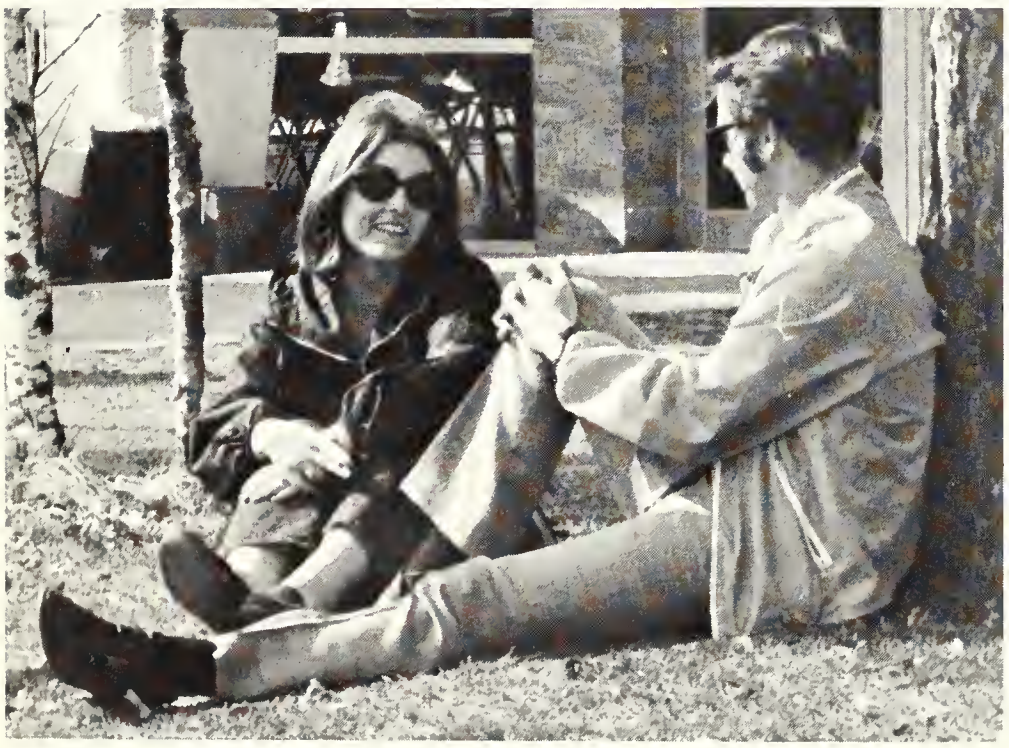

A spring day finds a group of students sitting near the sundial outside the library waiting for their next class to roll around.

The end of a school day finds students taking off for town or home or maybe a trip to the library to get that homework done. Kathy Dill, left, stops for the camera on her way back to the dorm after class. Above. Phil Barnett gets a friendly greeting in the parking lot.

Sportsman Club

A good day for the dogs and the hunters. Pheasants flushed out of the underbrush didn't get away this time.

Bob Casper holds up the three rainbow trout he caught on a fishing trip to Beaverton.

Bob's trout didn't last too long though. They were frying over the campfire as a hungry group of sportsmen and women wait patiently. Pris Neubeck, Karla Casper, Maureen Horn, Ken Thompson and Betty Gartner huddle around the fire waiting to eat.

Student metal sculptures on display in Jordan Hall. Driving under the influence of art seems to be the theme of Ron Russell's beer can-coat hanger-car parts creation.

Art students, working outside on a cloudy afternoon fill in their sand impressions of feet or faces or whatever with plaster in the first steps of sand casting sculptures.

Art at Northwood

Betsy Hart, Mr. James Chase and Richard Hart smile for the camera. (note: They are not part of the art display behind them.)

During winter term finals when the icicles grow down off the roof, it gives the distinct impression of bars from inside, . . . but it sure is pretty from the sidewalk.

Ruth Ann Rhode receives an award at the Secretarial Awards Dinner from advisor and head of the secretarial school, Mr. Arlon Lindberg. Seated are Mrs. Frances Betts and Assistant Dean David Fry.

Secretarial Award

Dale Pegg, WJRN station manager, checks out a new Beatles album with Russ Shelton, station manager for the 1970-71 school year.

WJRN-Northwood Radio

Each spring around the time of the "Big Thaw", the Tittabawassee creeps up over its banks and toward the campus. But one student couldn't wait for spring and took his little white Falcon for a swim in the swamp in November.

Fall Fashions '69 were previewed at the Bonwit-Teller Fashion Show, sponsored by the Town and Campus ladies. Sandi Mihalchik, a Northwood sophomore, strikes a pose for photographers.

Ice sculptures on the Circle park at Christmas time.

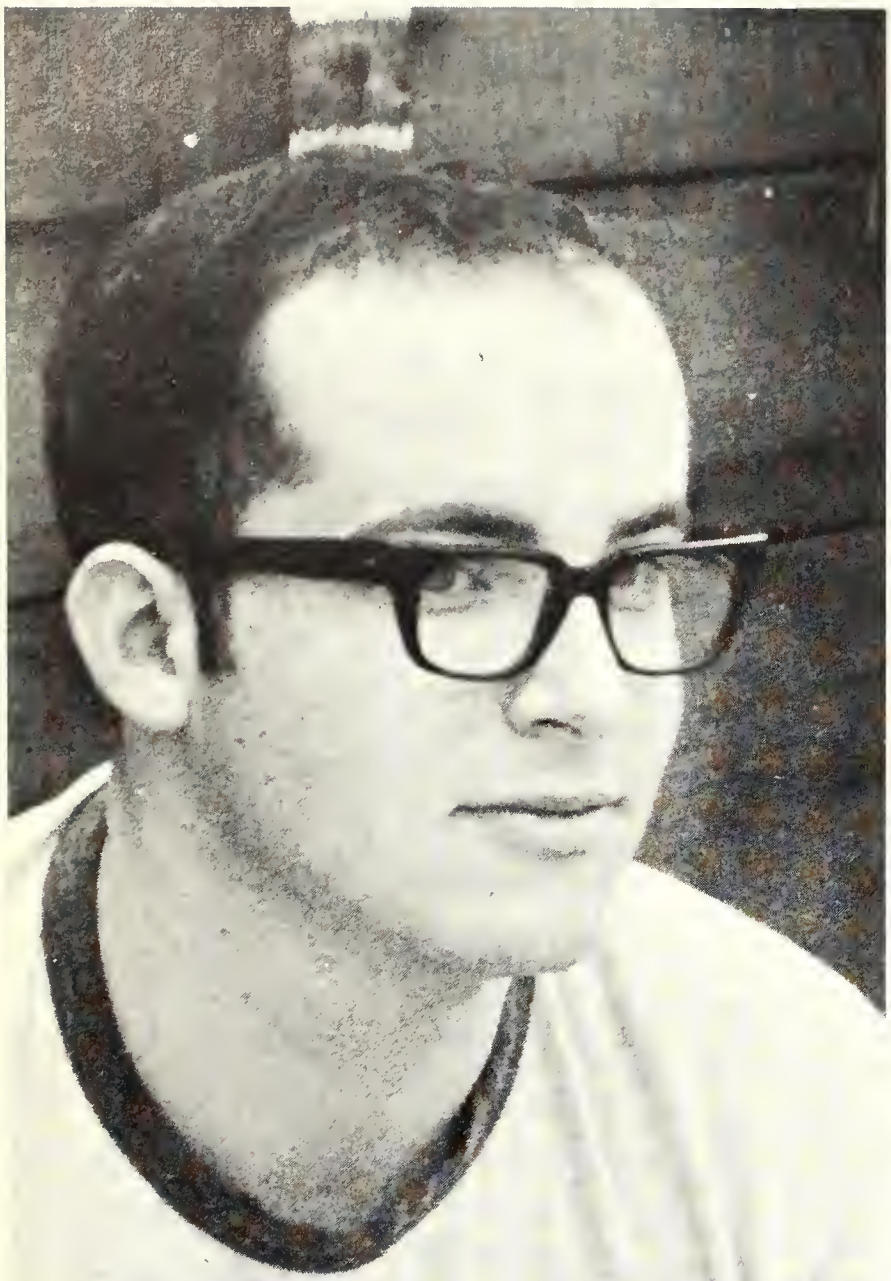

Phillip Barnett, Editor, yearbook.

Publications

Bill Langbauer, Business Manager for the yearbook and Times, with Connie Collins, secretary.

Barb Senger, Editor, Northwood Times and copy writer for yearbook.

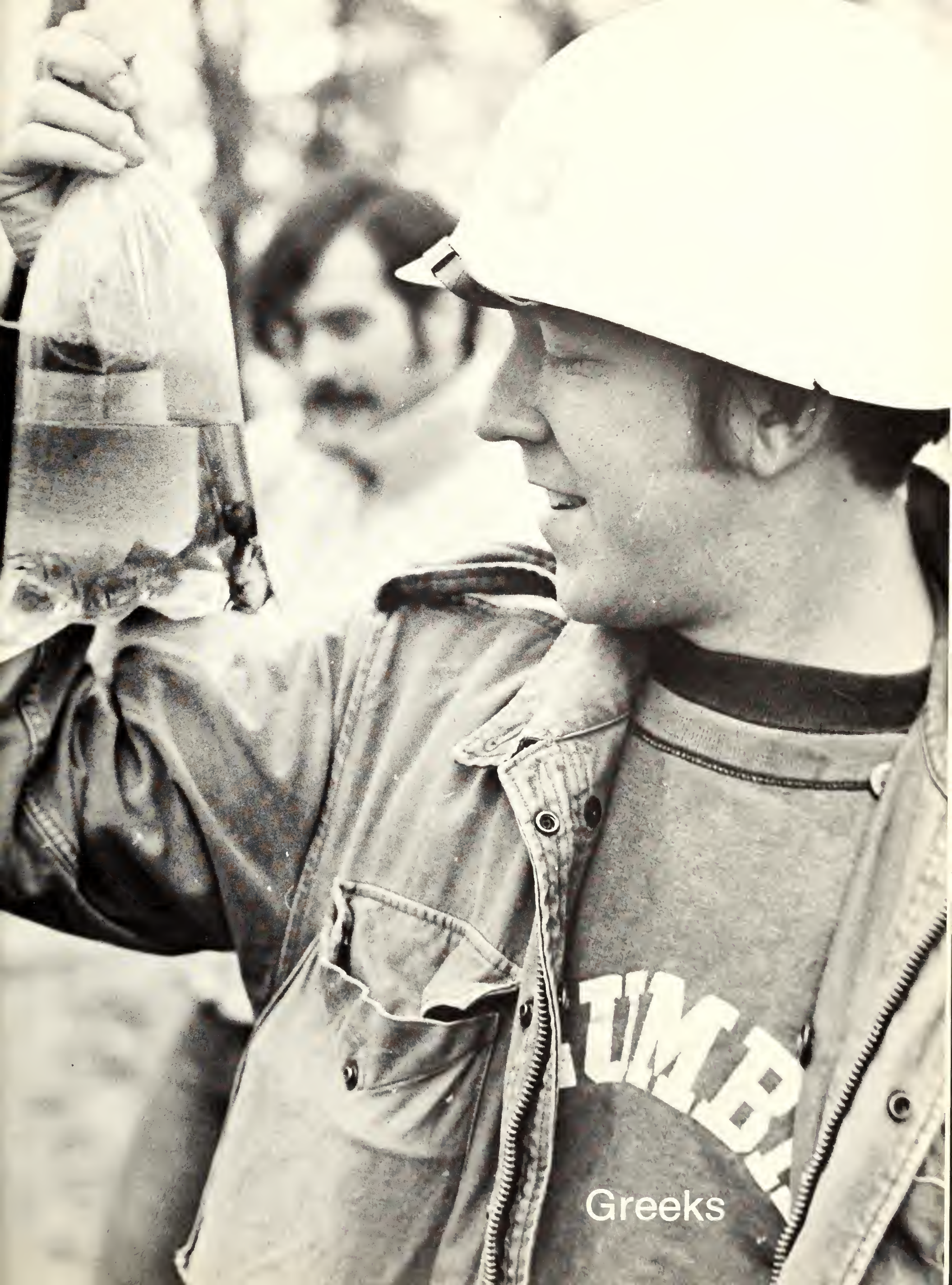

Greeks

Sigma Kappa Zeta

First Row: Nate D. Joiner, corresponding secretary; Jesse J. Prowell, III, Sam DeGrate, Ernie Cryer, Sylvester Figures, Freddie Jones, Angelo "Chico" Aguiar, president; Tony Brown, Nicholas G. Dinkins, Melvin Robinson. Second Row: Lloyd Lindsey, Purcell Singleton, Dan Wright, Bobby Simmons, vice president; Loren McGuire, Dwayne Stephens, Larry Brown, Dave Baker, adviser.

Playing a large part in the success of the Ebony Review were Sigma Kappa Zeta members Nick Dinkins and Nate Joiner.

Delta Kappa Phi

First Row: John Holewinski, Tucker Polito, David E. Auer, David Beaufait—vice president, Bill Dorais—president, Mike Rose—treasurer, Rick Gridley—secretary, Dave Lavelle, Thomas Gray, Steve Harms. Second Row: Dan Jackson, John Blackburn, Mike Kemp, T. L. Snider, Tom Pfeffer, Dan Ives, John DeHayes, Jr., Dave Porter, Mike Cassidy, Steve Steketee, Terry Schuett. Third Row: Robert Ouka, Denny Heck—social chairman, Jeff Gilmore, Greg Juneac, Bill Jones, Keith Moon, Herman Kosnik, Tim Schuett, Tim Wells, Walter J. Hagen, Jr.

Delt pledge rites are unique and awe-inspiring.

Phi Sigma Beta

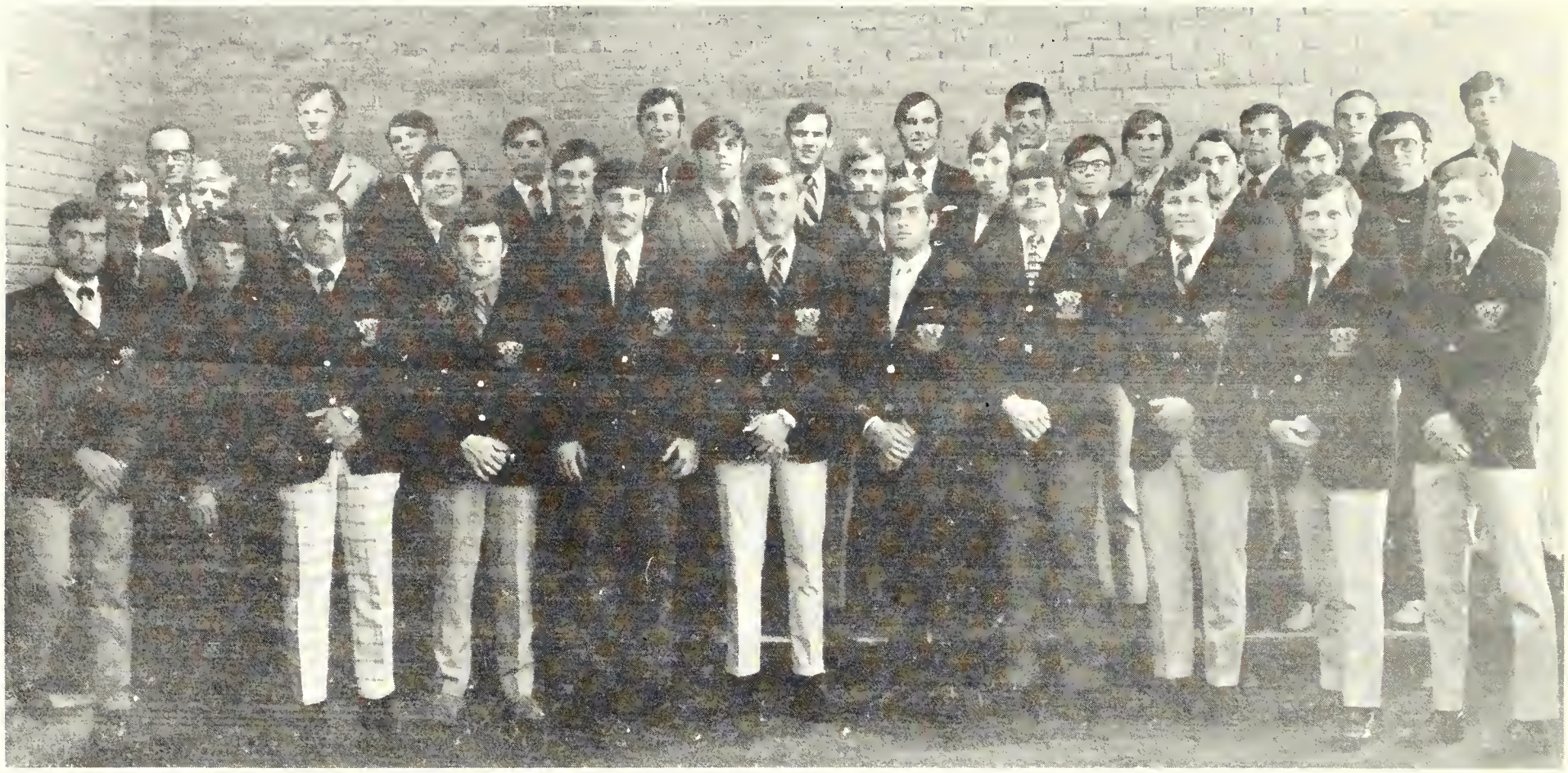

First Row: Dave Sass, Edward Perez, Herb Clausen, Jr., Fred Gelow, Grier Corry, Jerry Cash, Tomm Handlos, Mike Martin, Kevin Judge, Bob King, Mark Ouimet. Second Row: Ray Semmens, Ron Rubel, Randy Tigg, Pat Maurer, Charles Buchholz, Donald Dust, Jeffrey P. LaSorella, R.C.D. Davis, Tom Flynn, Kim McNamara, Biff Philippbar, John Lossing. Third Row: Phillip Barnett, Barry K. Baker, Mike DeSana, Mark Byers, Jim Koons, Tom Sage, F. Brent Ketner, George Kappaz, William L. Berthet, Bill Langbauer, Bill Graf, Jim Schilling, John Roberts (not in picture).

Phi Sigs oppose Thetas in Greek Week volleyball action.

Sigma Phi Nu

First Row: Sue Duggan, Joyce Taylor, Yolanda Bazan, Jody Loose, Karen Zauner. Second Row: Berni Cracchiolo, Colleen Ryan, Sandra Allison Mealy, Joyce Hall, Georgianna Kohn, Kathy Dill. Third Row: Kitty Morley, Susan Albosta, Barbara Ransom, Betty Gardner, Jan Hummel.

Tau Delta Rho

First Row: Mary Ellen Collins, Patty Clune, Christine L. Stauffer, Ruth Ann Rhode, Sue Daniels, Myrna Rae Richardson, Claudia Ladendorf, Linda Husak, Kathy McKenna. Second Row: Mary Klosterman, Mary Allard, Shelly Kisor, Linda Schindler, Michele Danilowsky, Mary Ann Snyder, Eileen Jancosek, Margaret P. Pioch, Linda Horen, Janie Burgess, Melody MacGillivray, Beth Konley, Doreen Mendygral. Members missing from picture are: Lee Magera, Ellen Schirmer, Ann Werner, Robin Allport, Bonnie Downs, Debra Sproder, Diane Hadfield, and Mary Kay Schoff.

Lee Magera leads Tau Delts in bowling competition.

Theta Gamma Epsilon

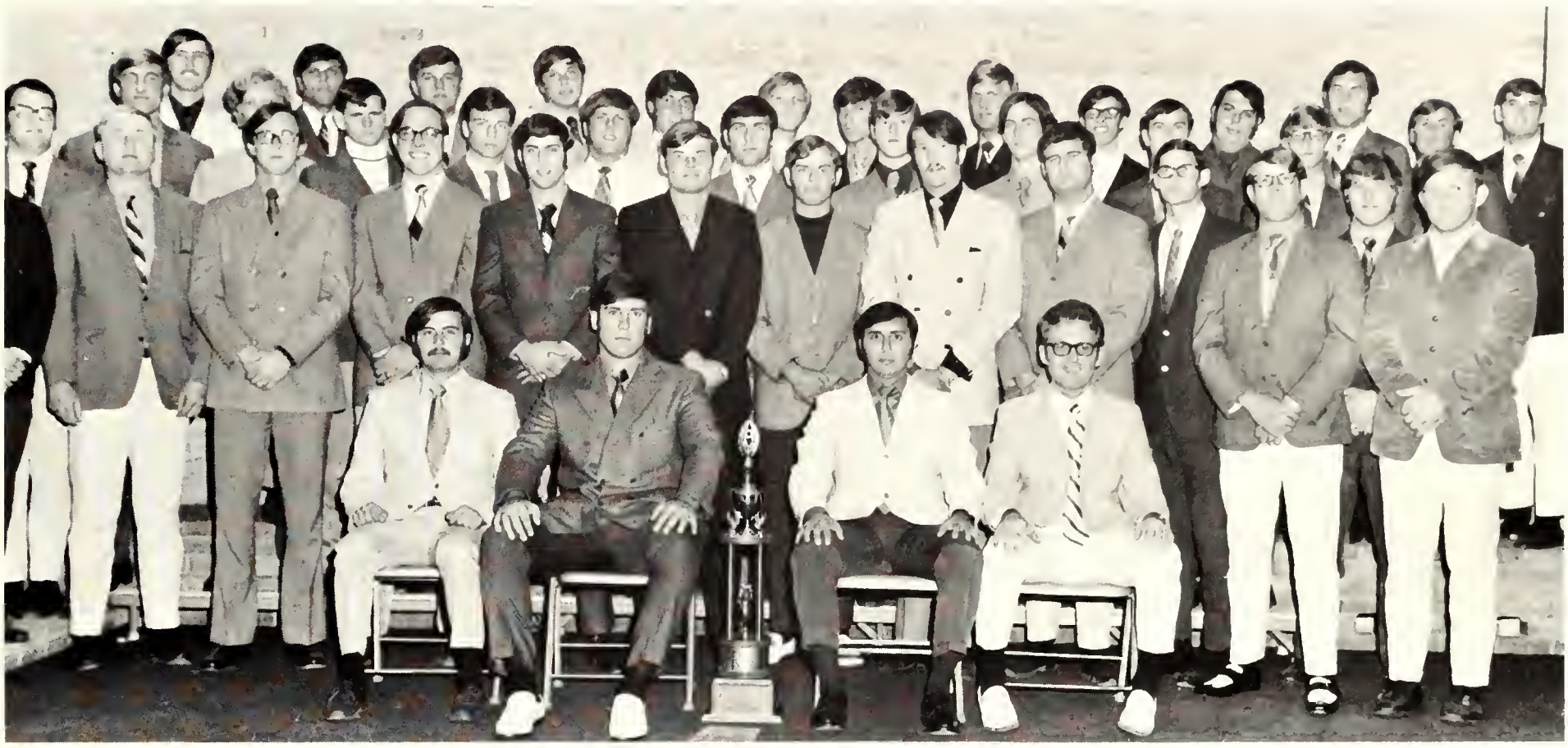

First Row: Jay Schirmer, secretary; Mike McLaughlin, vice president; Ed Felice, president; Bob Burns, treasurer. Second Row: Brian Brown, Gene Hummel, John McGlynn, Bob Walter, Doug Neumann, Gary Buth, Brian Dunn, Craig Forshee, Tom Eck, Clair Torrence, Phil Mulcahy, Al Greisbaum. Third Row: John Diebold, Randy Szepanski, Bill King, Dave Brandon, Chuck Impastato, Jim Sober, Jim Klenoski, Dave Angiolet, Mike Blake, Bill Pierce, Steve Ruster, Gene Myrkle. Fourth Row: Kim Robinson, Frank Ciccone, Greg Myers, Tim Hanna, Dennis Chinonis, Eric Schlachter, Mike O'Connell, Chuck Revelle, Dave Hougham, George Gorno, Rod Rider, Al McCormack, Ken Lindberg. Advisor David Fry is not included in the picture.

Dr. V. Orval Watts watches a Theta bowler in action.

Chi Alpha Mu

First Row: E. Schmid, treasurer; Jim Koons, corresponding secretary; Bob Wheat, president; Jim Brock, vice-president; Jim Blok, recording secretary. Second Row: Susan Reesor, John Pambianchi, Bob Parsons, Chet Janutolo, Bill Hannah, Jim Dout, Jim Schilling, Robert Schust, Greg Bell, Gregg Senger, Neil Thaselton, Robert Swingstone. Third Row: John Holewinski, Grant Smith, Chester Kossman, Bill Graf, Larry Condit, Ty Dunlap, Wyn Jones, James Beaumont, Daniel Arthur Ives, Joel Love, C. Thomas Pirwitz, Dwight W. Brown, Carl H. Rosenbusch. Fourth Row: Harry Schaller, Bill Inglis, Russ Shelton, Richard Hart, Pat Reuter, John White, Richard Speakman, Jim Whyte, Jim Oestmann, Jarry Yusim, Joseph Paul, Marvin Mattson, Dave Lavelle, Kevin Hartwig.

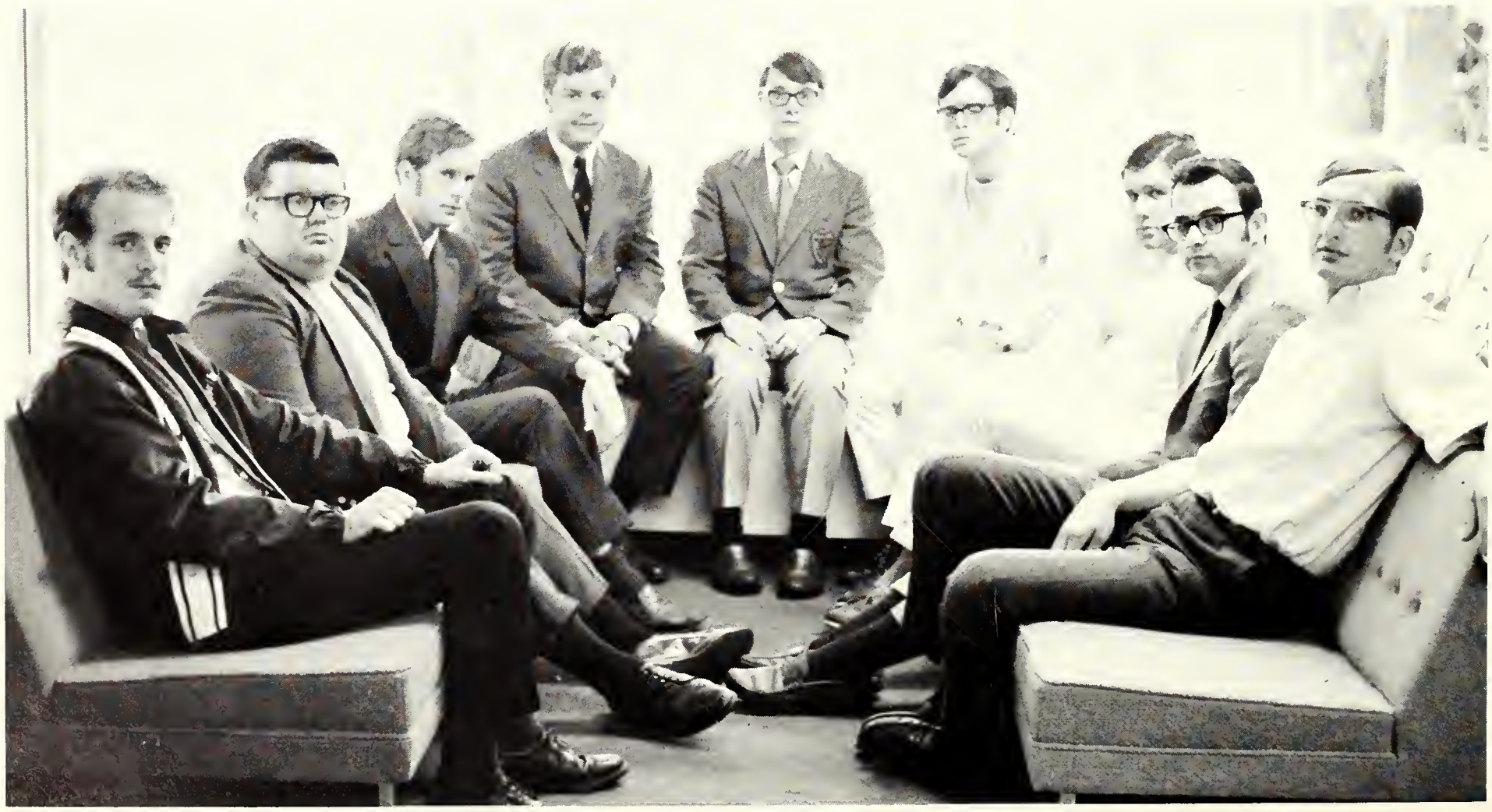

Informal group works on plans for the Northwood Auto Show.

Phi Beta Lambda

First Row: Mike Scott, Dick Lehto, John Zaenglein, Terry Markwart, Bob Duros, Gary Kennedy, Terry Mansor. Second Row: Jeff Davis, Bob Myers, Wyn Jones, Tony Sanchez, Geof Walker, Al Holmes, Ken Irion, Bernardo Samper. Third Row: Tim Russell, Bob Gass, Steve Marr, Marcelo Saa, Mr. Arlon Lindberg, Mr. Elvin Killheffer, Ray Semmens. Not Present: Klaus Grund, Jim Hannum, Don Ritter, Mark O'Donnell, Bruce Smith, Paul Larson, Tom Fitzgerald.

Dean's Award Winner

Phi Beta Lambda President Terry Marquardt shakes hands with Assistant Dean Dave Fry after the first annual Dean's Award Banquet. Outgoing President Jim Hannum holds the plaque that was presented to the fraternity for outstanding contributions to the school and community. The fraternity sponsored the Donkey basketball game, assisted the Town and Campus organization at the FAD auction and the fur fashion show in Detroit and helped in admissions and with other school functions.

Linda Husak is crowned Queen of Greek Week, 1970 by IFC president Kevin Judge.

Eric Schlachter typified the Greek spirit in his toga.

Greek Week 1970

Queen Linda and King Chris

Chris Chudik, of the Delts, and Linda Husak, of the Tau Delts, were named Greek King and Queen in a campus-wide vote.

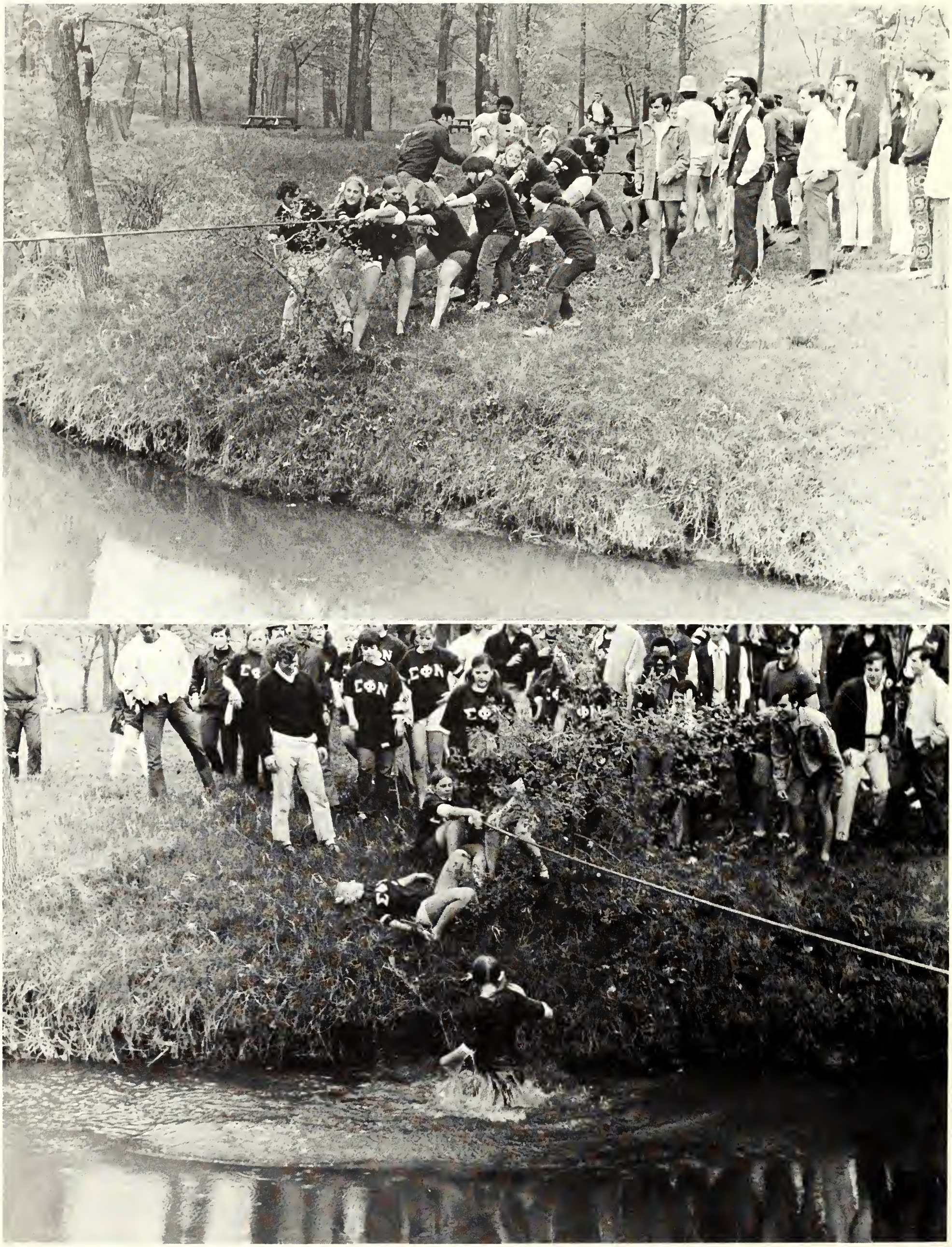
ΣΦΝ
ΣΦΝ
ΣΦΝ

Tittabawassee Tug

Pushcarts and horseshoes provide exercise and competition for Greeks.

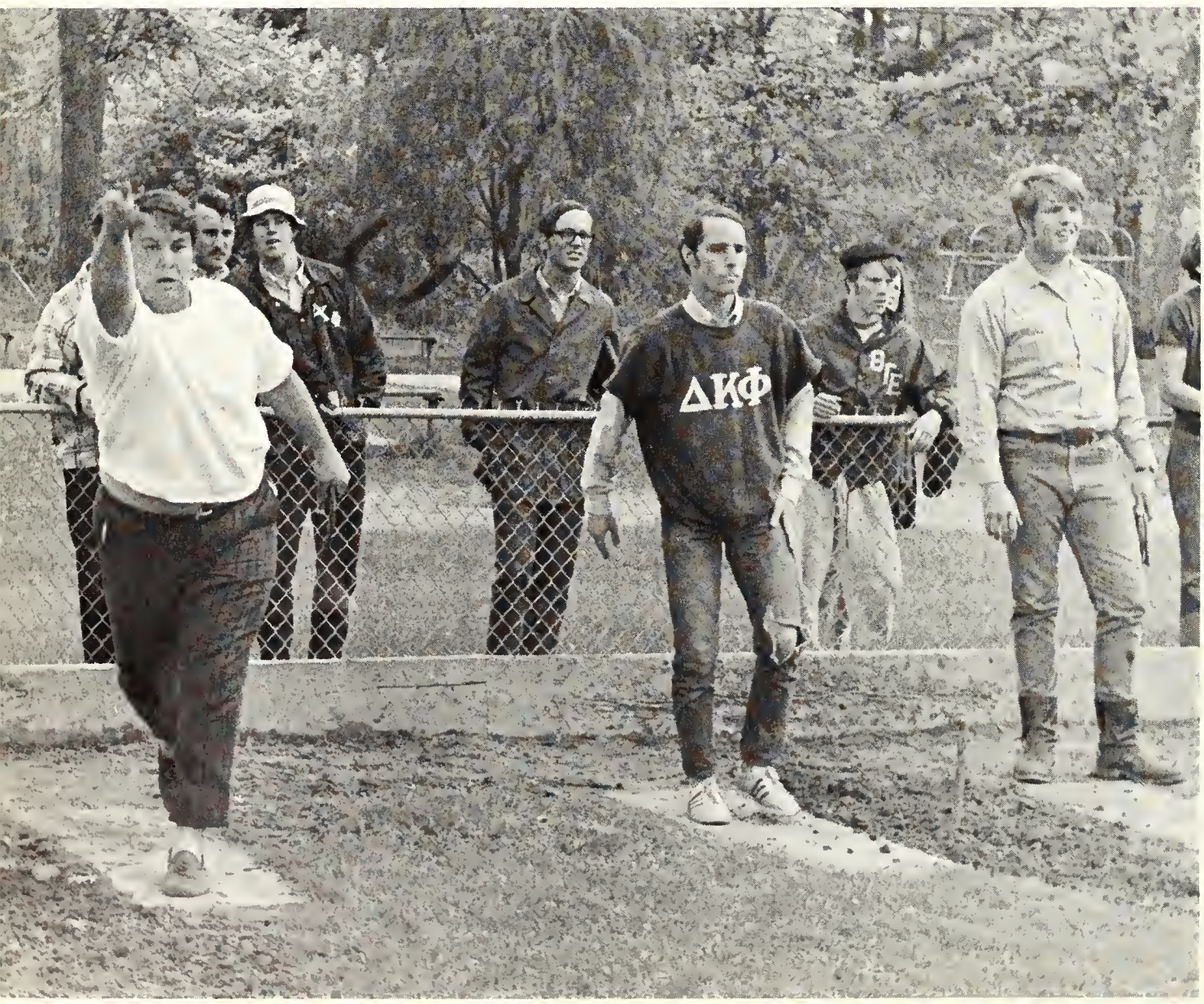

Jay Shirmer lines up a corner pocket shot.

Kenny Thompson aims the cue ball.

Fore!

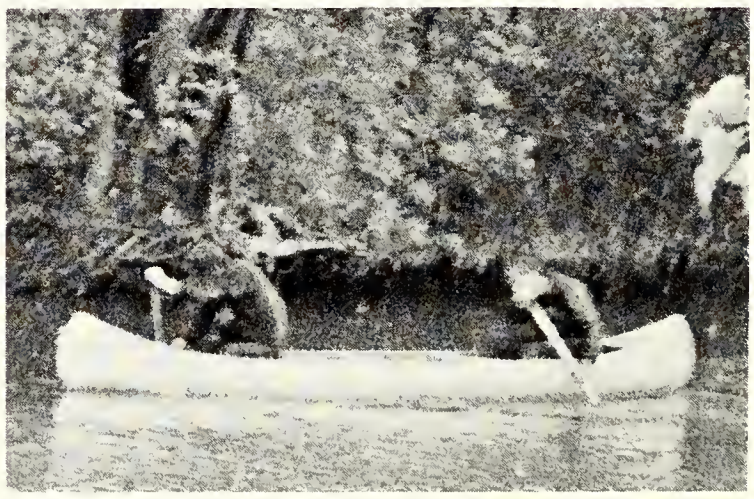

"Which way to the Detroit Yacht Club?" Greeks race canoes on the Tittabawassee.

Five?

Bike races and baseball test muscles, co-ordination and endurance of the Greeks.

Strike One! Strike Two! Strike Three! Yer Out!

Fraternities battle it out on the volleyball court for Greek honors. Middle, the Tau Delts volley over the net to Sigma Phi Nu. Bottom, waiting their turn at bat, Tau Delts and friends sit tensely on the sidelines.

Top left, a mid-winter pinning. Lee Magera gets a kiss from her pinmate, Theta Eric Schlacter. Middle, Phi Sig Kevin Judge explains to pledges that "This is a brick" that will be with them at all times for the next four weeks. Below, a weekend party with pool game in progress and Tau Delt-Delt combined sculpture.

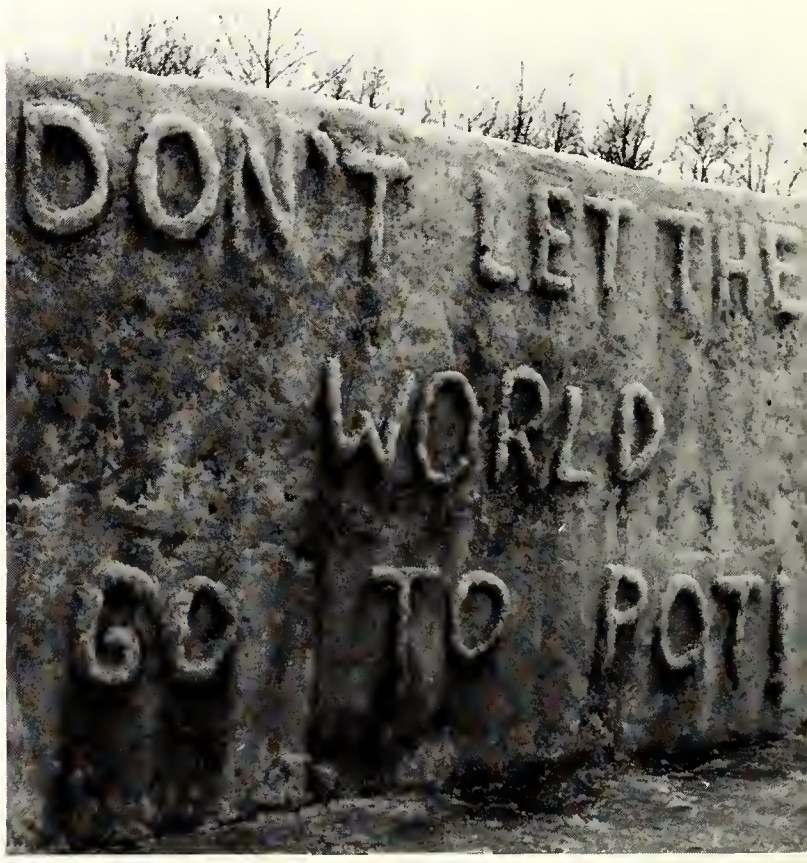

Athletics

Front Row: B. Murphy, P. Mulcahy, J. Klenoski, B. Casper, M. Willadsen, L. Lindsey, W. Davis, J. Govert, T. Phillips, B. Simmons, F. Cartwright, J. Prowell. Second Row: F. Jones, S. Degrate, L. Lindsey, R. Ziraldo, S. Figures, K. Saunders, T. Brown, S. Messenger, E. Sylvester, D. Wright, D. Stephens. Third Row: E. Lowe, M. Robinson, M. Green, D. Ritter, G. Kimble, M. Walcutt, M. McLaughlin, B. Brown, A. Griesbaum, R. Ellison. Fourth Row: G. Myrkle, R. Reynolds, N. Haack, T. Aimar, M. Curl, B. Gray, J. Owens, J. Deibel, D. Long, D. Tisdale, B. Dunn. Fifth Row: T. Callaghan, C. Impastato, R. Alspaugh, T. Hoepf, Mgr.; R. Corona, Line Coach; J. Finn, Head Coach; T. Ivan, Defensive Back Coach; L. Fox, End Coach; J. Findley, Trainer; F. Ciccone.

Back Row: Lee Fox, End Coach; Jack Finn, Head Coach; Rick Corona, Line Coach; Tom Ivan, Defensive Back Coach.

Football at Northwood 1969

Senior Starter Football Award Winners, Front Row: Bob Casper, Tom Phillips, Walt Davis. Back Row: John Govert, Larry Lindsey, Mike Willadsen.

Coach Jack Finn with Canadian gridmen Brian Dunn, right, and Bob Gray.

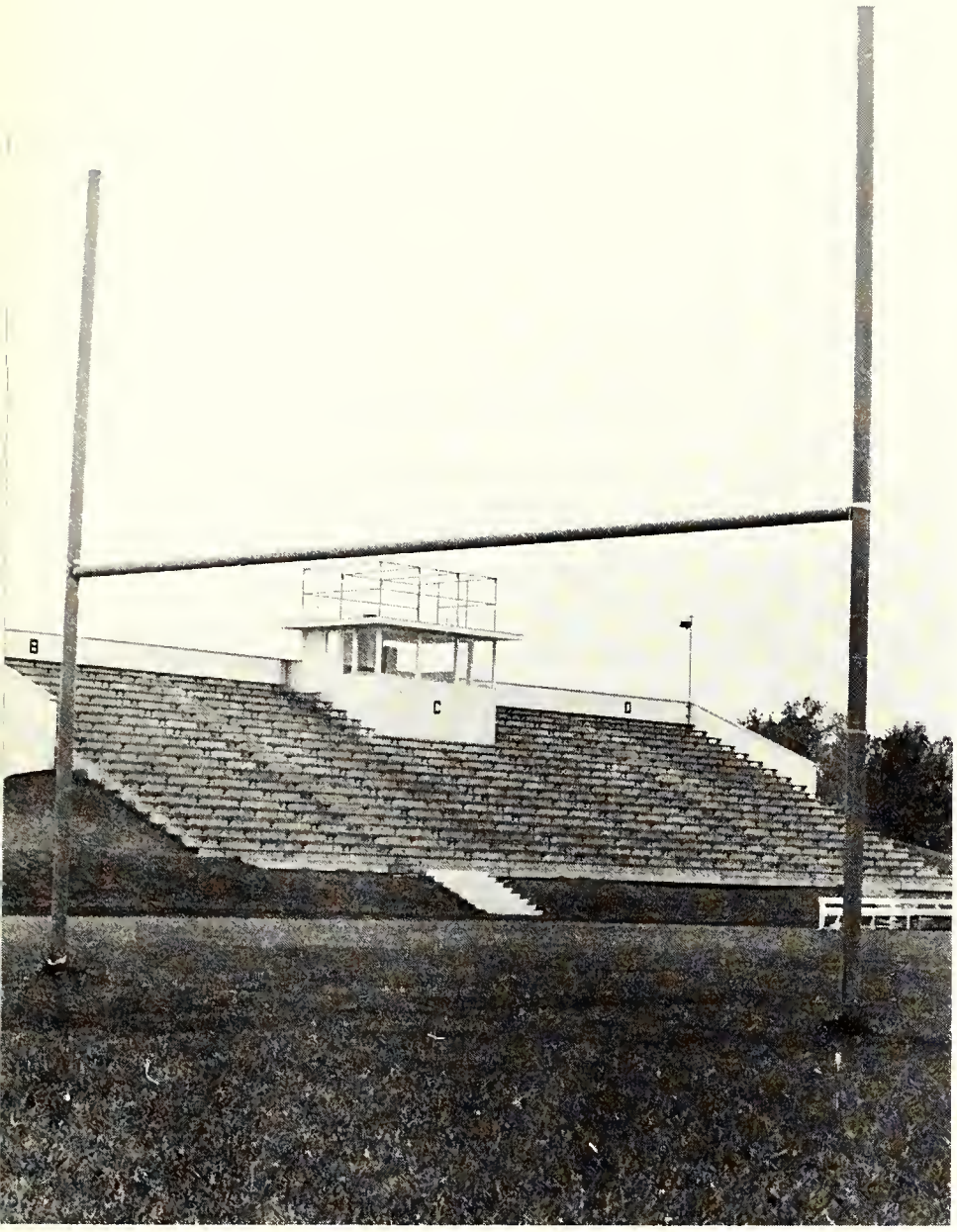

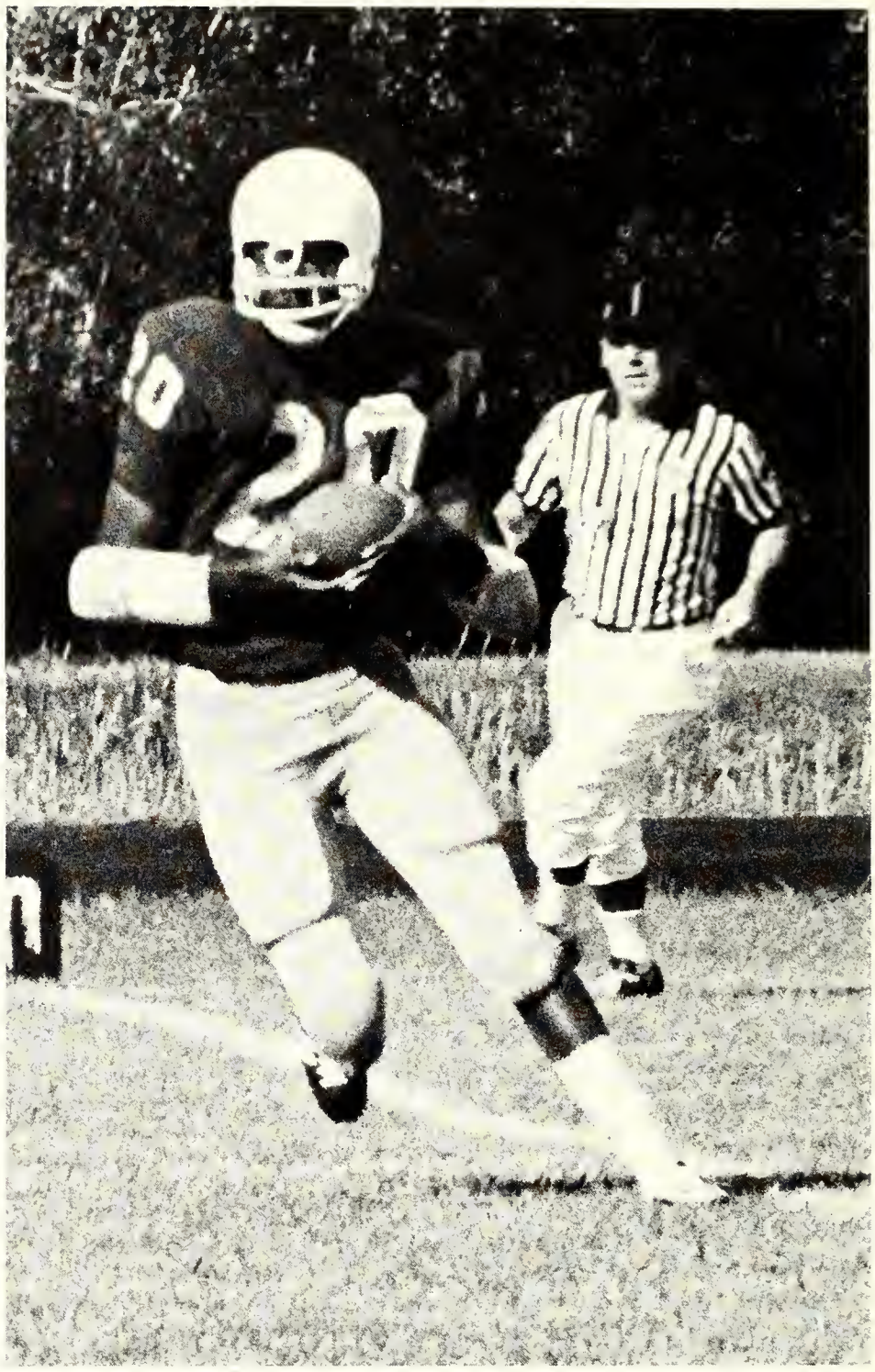

THE LOUIS B. JUILLERAT STADIUM

Northwood's football stadium was dedicated Friday, December 12, 1969 to the late Louis B. Juillerat, former Northwood administrator, athletic director and football coach. Juillerat, who died Jan. 17, 1969, after a 28-year career as a teacher, coach and administrator, established an outstanding record as a football coach at high schools and colleges in Ohio and at Northwood of Michigan. He also served as an administrator and as provost of Northwood of Texas. Dedication of the football facility was by Athletic Director Jack B. Finn and President Arthur E. Turner. The stadium, built in 1964, and athletic field were donated to the college by Mr. and Mrs. Gilbert A. Currie of Midland.

BASKETBALL TEAM
Bottom Row: George Nason, Stan Ingram, Lloyd Lindsey, Tom Churma, Purcell Singleton, Bob Simmons. Top Row: Coach Lee Fox, Loren McGuire, Ed Lowe, Bill Oates, Larry Brown and Jesse Prowell.

Larry Brown goes in for a shot against Northwood of Indiana.

Basketball 1969-70

BASKETBALL SCORES

	OPP-NI		OPP-NI
Laurentian University	76-98	Detroit College	87- 94
Oakland University	103-78	Saginaw Valley College	99-114
Hillsdale College	86-72	Michigan Lutheran	115- 89
Mercy College	81-88	Wilberforce Univ.	84- 88
Aquinas College	79-63	Penta Tech.	67- 79
Flint Jr. College	100-84	NI of Indiana	83- 78
Spring Arbor College	105-91	Spring Arbor College	93- 92
Michigan Lutheran	80-75	Aquinas College	86- 76
Wilberforce University	82-71	Lake Superior	92- 81
NI of Indiana	85-92	Penta Tech.	forfeit
Lake Superior	85-78	Detroit College	91- 76
Mercy College	77-96		
Det. Institute of Tech.	57-92		

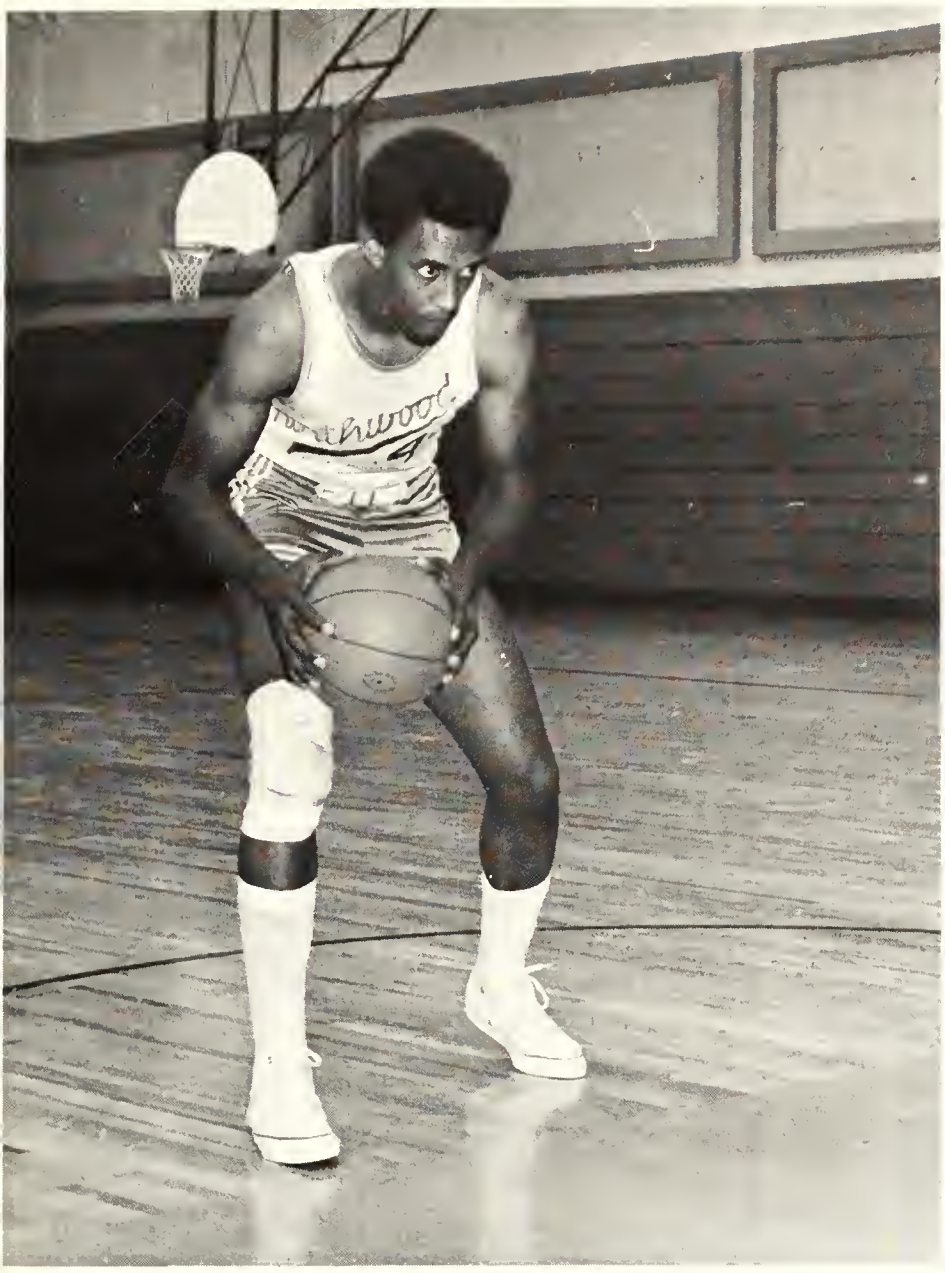

Loren "Stretch" McGuire

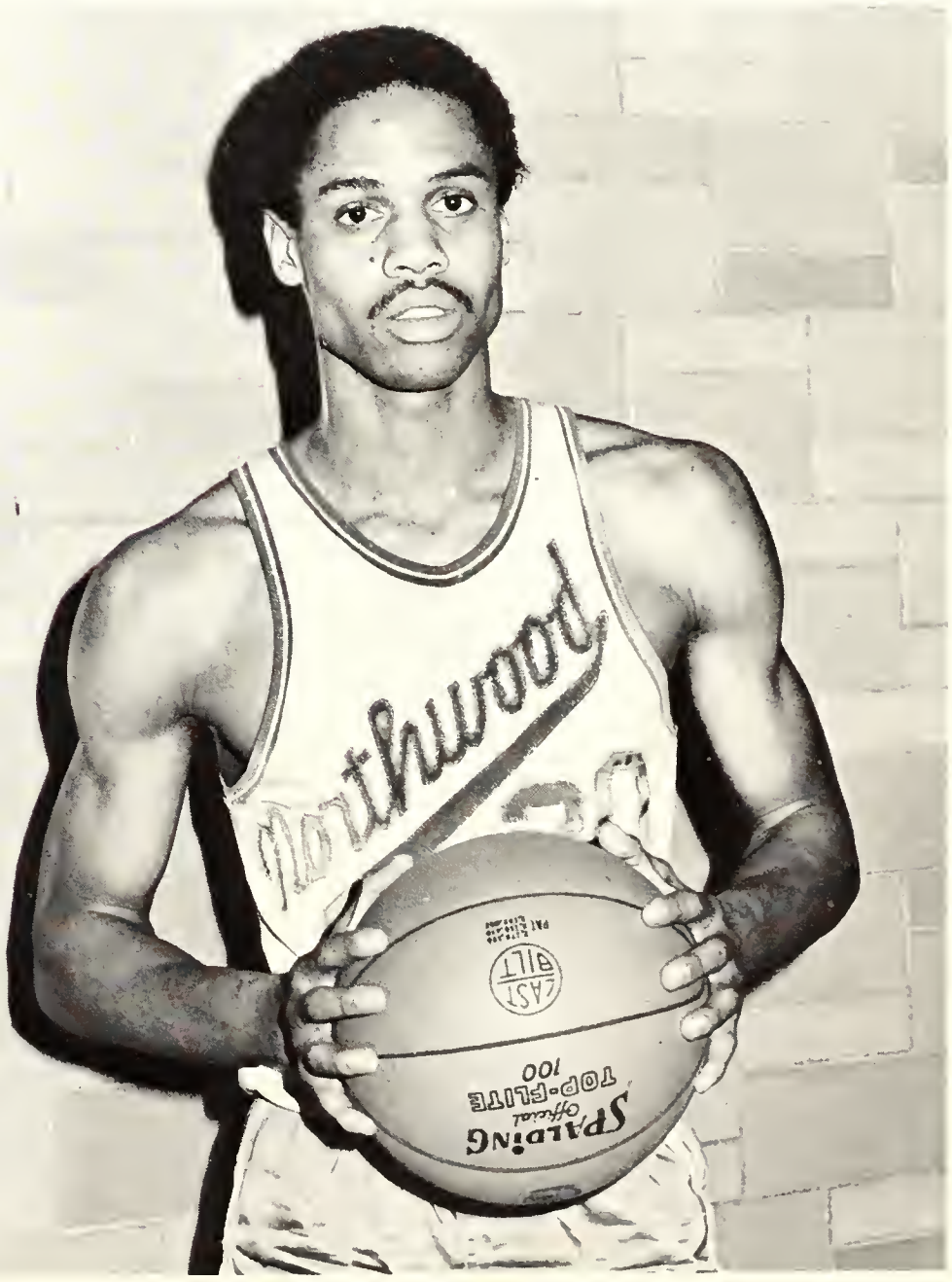

High Scorer Bill "Buddy" Oates

Northwood Moves

Lloyd Lindsey

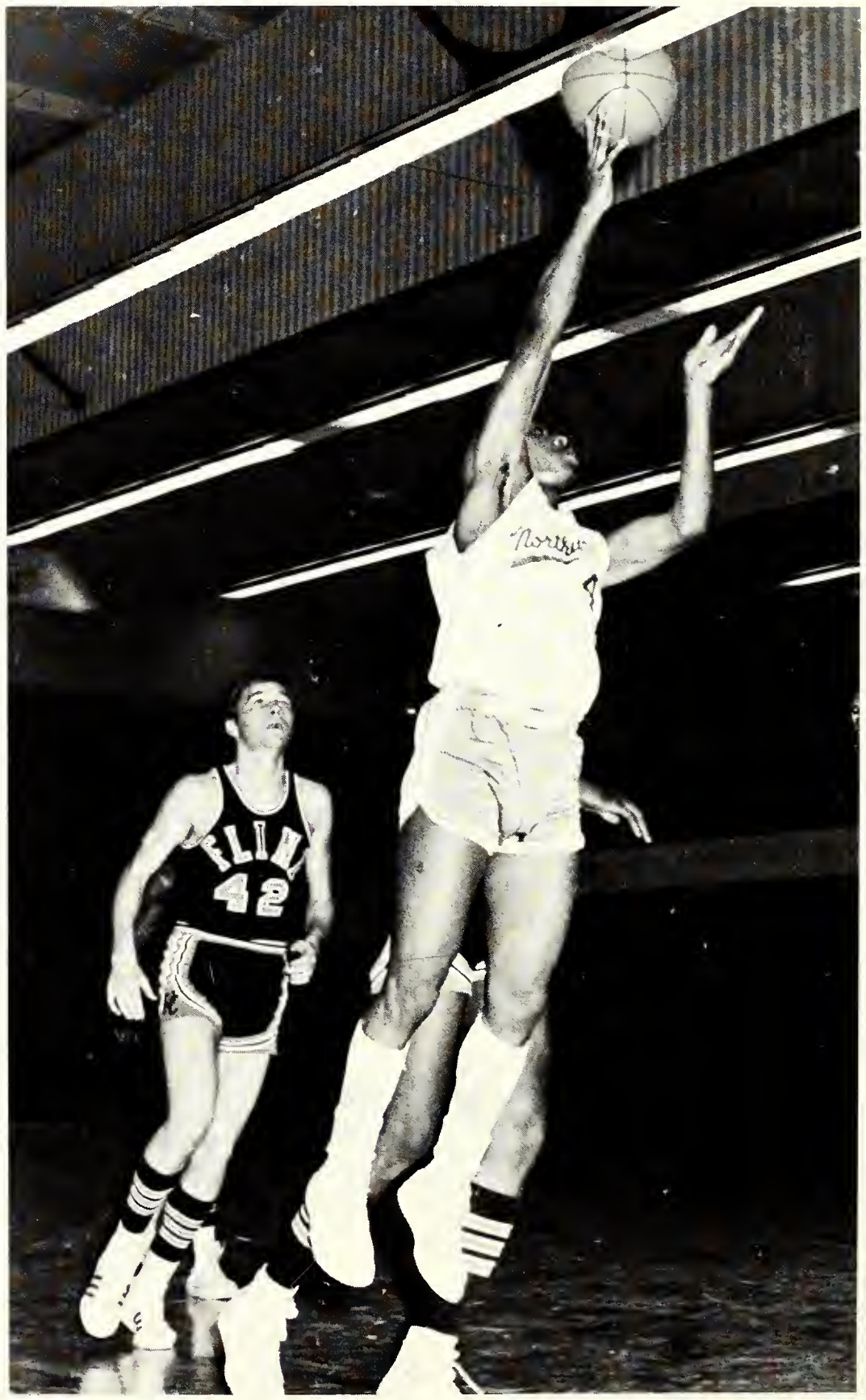

Angelo Aguiar

Baseball 1970

BASEBALL TEAM

First Row: Greg Meyers, John Govert, George Fernham, Paul English, Brian Dunn, Bruce Edwards, Chuck Impastato, Charles Maxwell, Jr. Second Row: Mike Breen, Fred Cartwright, Dick LaFever, Ken Saren, Tom Hoepf, Frank Ciccone. Bottom Row: George Kimble, Phil Piccini, Coach James Bromley, Steve Messinger, and Al Griesbaum.

Coach Jim Bromley with graduating seniors on the team. Phil Piccini, Fred Cartright, Coach Bromley, John Govert, and George Kimble.

Baseball Results

BASEBALL SCORES

W-L	OPPONENT	SCORE
W	Univ. of South	5- 3
L	Univ. of South	2- 7
L	Univ. of South	3-14
L	David Lipscombe	5-10
L	David Lipscombe	1-11
L	David Lipscombe	4-13
L	Univ. of Detroit	1- 5
L	Univ. of Detroit	5-19
W	Grand Rapids JC	4- 3
L	Grand Rapids JC	0- 5
L	Flint C.C.	4- 7
W	Flint C.C.	7- 5
W	Saginaw Valley	11- 1
L	Oakland Univ.	7-13
W	Grand Valley State	16- 0
W	Grand Valley State	3- 2
W	NI of Indiana	6- 2
W	NI of Indiana	3- 1
L	Spring Arbor	1- 3
W	Aquinas	13- 3
L	Alpena C.C.	5-10
W	Alpena C.C.	4- 3
L	Hillsdale	0-11
W	Hillsdale	4- 3
L	Oakland Univ.	0- 1
L	Oakland Univ.	1- 3
L	Grand Valley	4- 8
W	Grand Valley	8- 5
L	C.M.U.	2-12
W	C.M.U.	3- 2
L	C.M.U.	9-15
W	C.M.U.	3- 2
W	Washtenaw JC	5- 2
W	Washtenaw JC	5- 4

1970 Baseball Action

Golf 1970

Front Row: Tom Miller, Wally Kanak, Chris Cheney, Captain Pete Blick. Back Row: Biff Phillipbar, Rod Stober, Coach Rick Corona, Jay Quick, Dan Myers. Absent: Larry Cushion, Chip Place.

Rod Stober putts as Pete Blick holds flag.

Coach Rick Corona counsels Biff Phillipbar.

1970 Northwood Golf Results

			N.I.	OPP.
March	25	College of Wooster	327	319
	26	Northwood (Indiana)	342	353
	27	Castleton State (Vt.)	328	343
	27	Northwood (Indiana)	328	342
	27	Oakland Comm. College	328	324
	25-28	Univ. of Miami Invitational	54th place (68 teams) 1344 (72 holes)	
April	13	Grand Valley	442*	406
	13	Hillsdale	442*	417
	17	Hillsdale	334	336
	20	Detroit College	414*	394
	20	Lawrence Tech.	414*	472
	25	Western Michigan	541**	477
	25	Wayne State	541**	478
	25	Alma	541**	515
	27	Lawrence Tech.	319	355
	28	Saginaw Valley	413*	403
May	1	Davenport	340	325
	4	Grand Valley	330	332
	5	Saginaw Valley	318	328
	6	Hillsdale	390*	405
	8-9	Spartan Invitational	20th Place (23 teams) 851 (36 holes)*	
	11	Dist. 23 (N.A.I.A.) Championship	5th place (11 teams) 313	
	12	Detroit College	317	319
	15	Northern Michigan	314	319
	15	Lake Superior	314	339
	15	St. Norbert	Forfeit	
	18	Davenport	331	315
	19	Lake Superior	313	318
	20	Mich. Collegiate Conf. Championship	2nd place 318	
	21	Delta	327	338
			15 wins	11 losses

* 5 man total

** 6 man total

New Sports in 1969-70–Track–Cross Country

TRACK

Bryant Murphy, Mike Curl, Mark Meyers, Coach Jack Finn, Bob Casper, Sylvester Figures, and John Diebel. Northwood's first track team competed on a limited basis, using the new composition track just for practice.

TRACK SCORES

Grand Rapids JC, 95; Macomb CC, 56; Northwood, 21; Delta, 16. Ohio Northern Relays, Northwood 6th of 8 teams. Taylor, 104½; Northwood, 40; Hillsdale, 16½. Spring Arbor, 92; Grand Valley, 33; Aquinas, 89, Northwood, 43. Hillsdale Relays, Northwood 5th of 11 teams.

Coach Eric Pantzer, Rod Rider, Dennis Aguiar, Angelo "Chico" Aguiar, Joe Spera, Ed Perez, and Ron Russell. The school's first cross country squad competed in nine meets in the fall of 1969, although "Chico" Aguiar finished second in the Michigan Collegiate Conference meet the previous year in the first competition in that sport. Coach Pantzer laid out a cross-country course around the campus for practice. Other team members were Dave Lehman, Jerry Chapin and Pete Dippong.

CROSS COUNTRY SCORES

Defiance, 75; Adrian, 21; Spring Arbor, 42, Northwood, 109. Lake Superior, 37; Northwood, 40; Laurentian, 45. Northwood, 27; Laurentian, 28. Lake Superior, 27; Northwood, 28. Lake Superior, 24; Northwood, 31. Montcalm CC, 25; Northwood, 30. Delta, 19; Northwood, 43. Concordia, 15; Northwood, 49. Concordia, 19; Delta, 47, Northwood, 77.

Spring Football

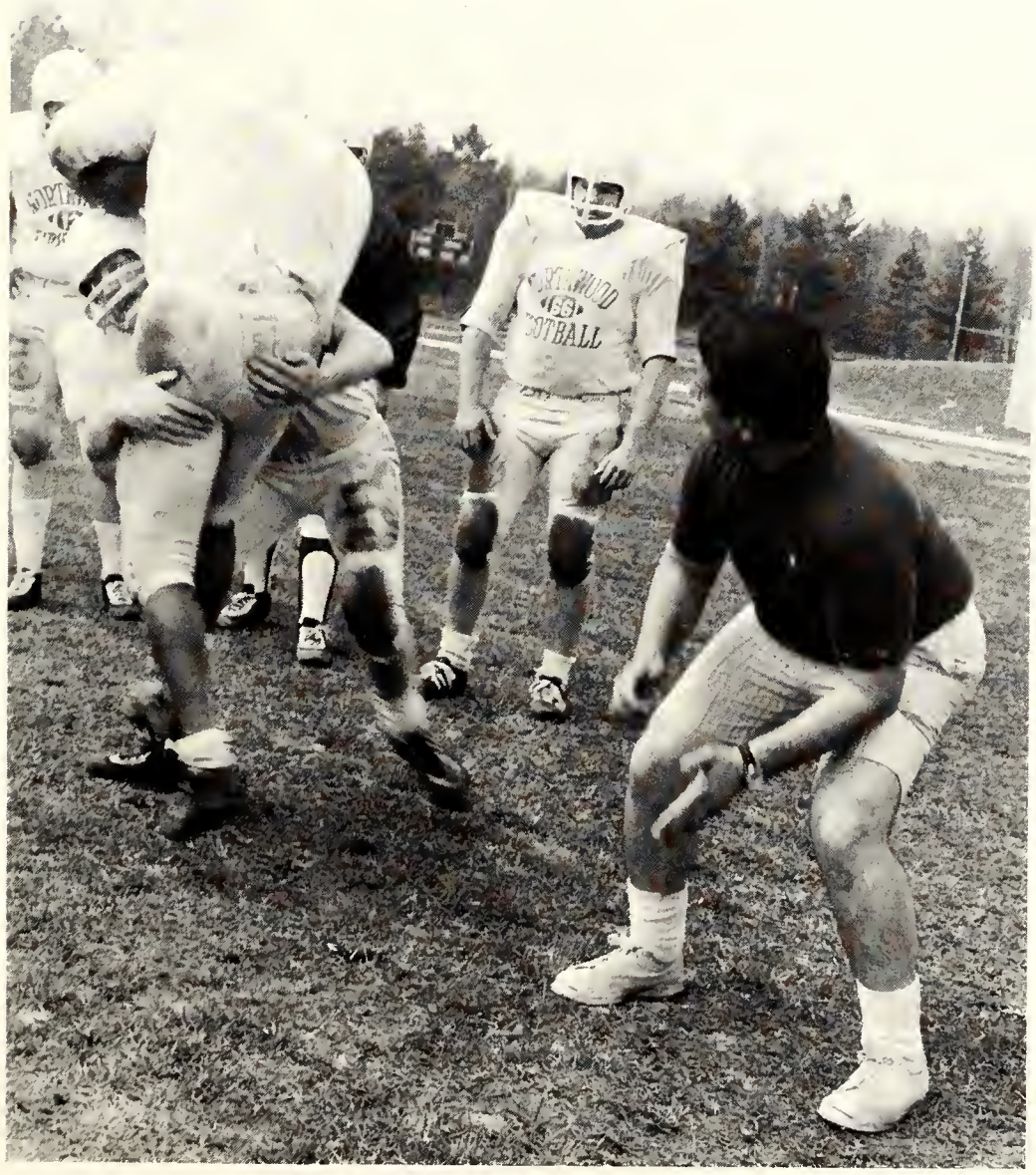

Coach Richard Corona Demonstrates

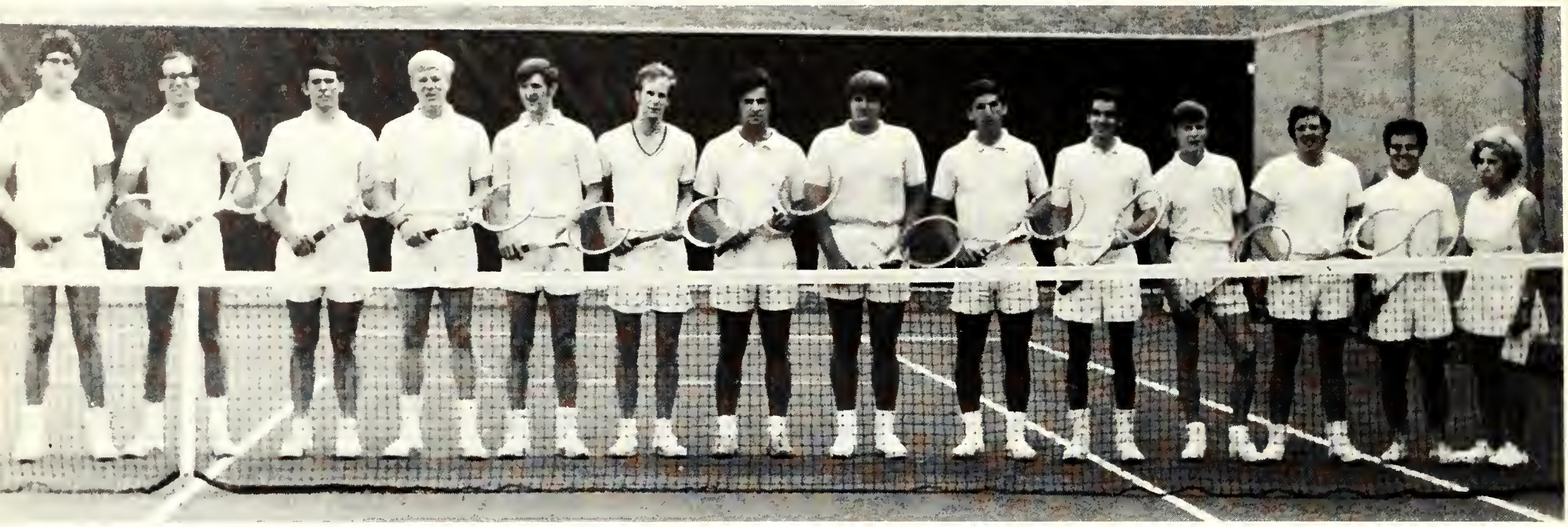

TENNIS TEAM

George Nason, Bruce Niezgocki, Arlo Elkins, Jim Balch, Mike McLellan, Jim Whyte, Chris Chudik, Terry Schieber, Chuck Brainard, Enrique Paredes, Mark Landman, Doug Boyer, John Lamerato, Mrs. Jean Hoxie, Coach.

Jean Hoxie

1970 Tennis Results

W	Grand Valley	9-0
L	Indiana Univ.	1-8
L	Notre Dame	3-6
W	Eastern Mich.	9-0
W	Central Mich.	9-0
W	Hillsdale	9-0
W	Central Mich.	8-1
W	Delta College	9-0
W	Flint U-M	9-0

The 1970 tennis season was marred by the death of Mrs. Jean R. Hoxie, famed tennis instructor and Northwood coach since 1968. Mrs. Hoxie was one of the world's best-known figures in the game of tennis and her legacy to Northwood is one of excellence in the sport. Her name will live on the Northwood campus because of the Hoxie Tennis House and Hoxie Tennis Center and also the Hoxie Tennis House summer program now conducted here.

Jean Hoxie—Denny McLain
Sportswoman and Sportsman of the Year.

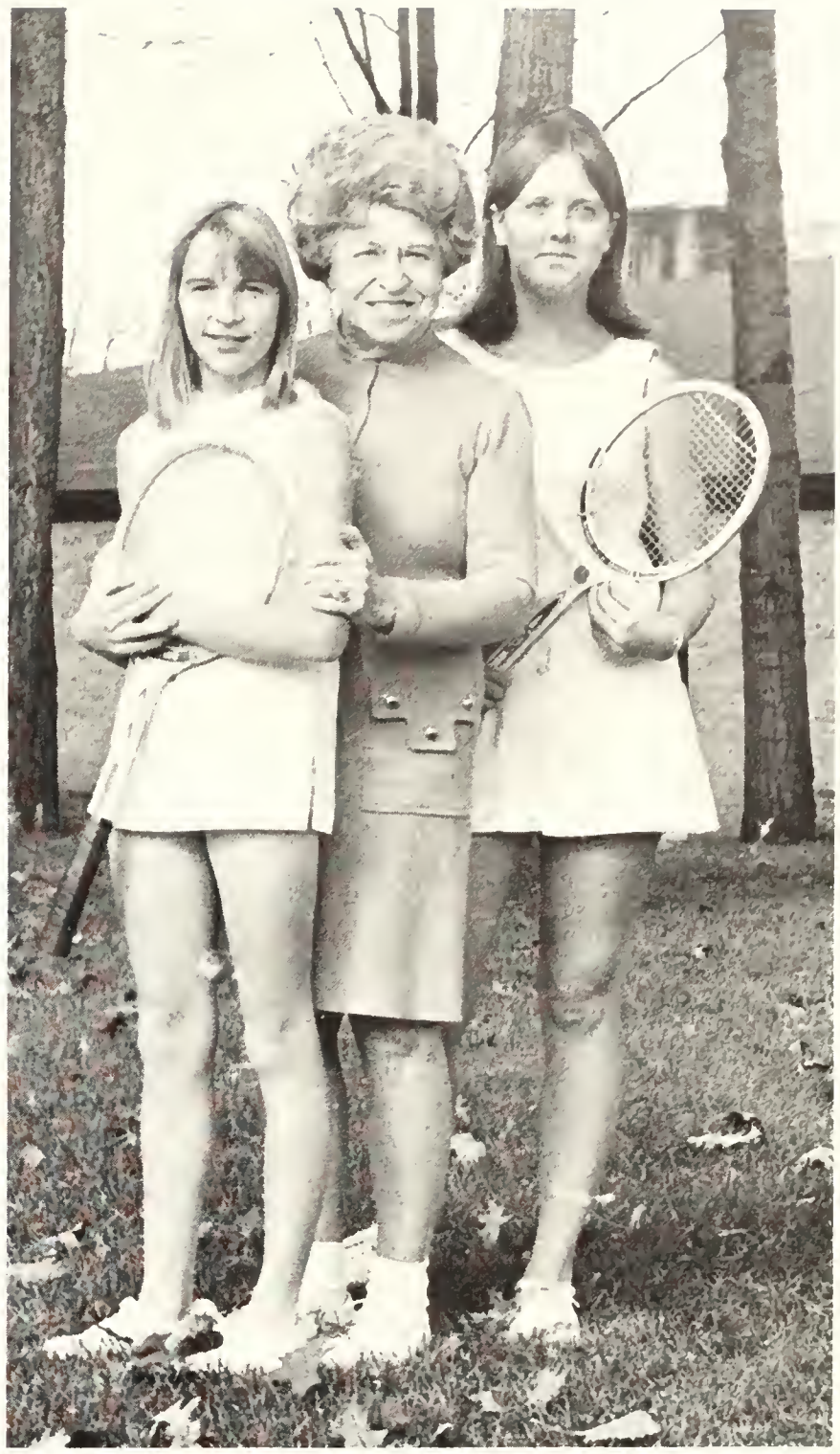

Janet Landman, Mrs. Jean Hoxie, and Plums Bartkowicz

Mrs. Hoxie, the Coach with Jim Balch

Mrs. Jean Hoxie, Chuck Brainard, and Alden B. Dow

Mrs. Hoxie was not only our coach . . . She was in many ways like a mother to all of us on the team. I speak for myself and for all the members of the team in saying that, I am sure.

The most difficult thing for all of us to face is the fact that she is no longer here. Sometimes I find myself anticipating unconsciously another practice session with her . . . Until I realize that those practice sessions, which used to seem so routine, but were really very special, will be no more.

I think we all feel that one of the most significant things about our relationship with Mrs. "H" was that she didn't teach us just to be winners at tennis—but mainly to be winners in the game of life. We have asked ourselves this question: "What is the greatest thing we have learned from Mrs. Hoxie?" A good backhand? An effective drop shot? Good manners? Proper dress? To get an education?—Sure, we have learned all these things—and more. But I think the word I want to use here is "attitude." The greatest thing we have as a result of Mrs. Hoxie's teaching is attitude.—Second best was never good enough. There were no excuses. There was no reason good enough to miss practice. For practice was just as important as the match—If we couldn't win in practice, we wouldn't win when it counted, she said. We could say a lot of things about Mrs. H—We all can recall experiences with her that we will never forget. We could say many more things about her obvious greatness.

But we know that she is gone—That realization has finally come to all of us. We must go on without her—But we go on in life with something special to help us—That something special which made Mrs. Hoxie what she was—A winner.
—Eulogy delivered by Charles Brainard, team representative, at the Jean Hoxie Memorial Services.

Graduates

GRADUATES
1970

Robert Bell

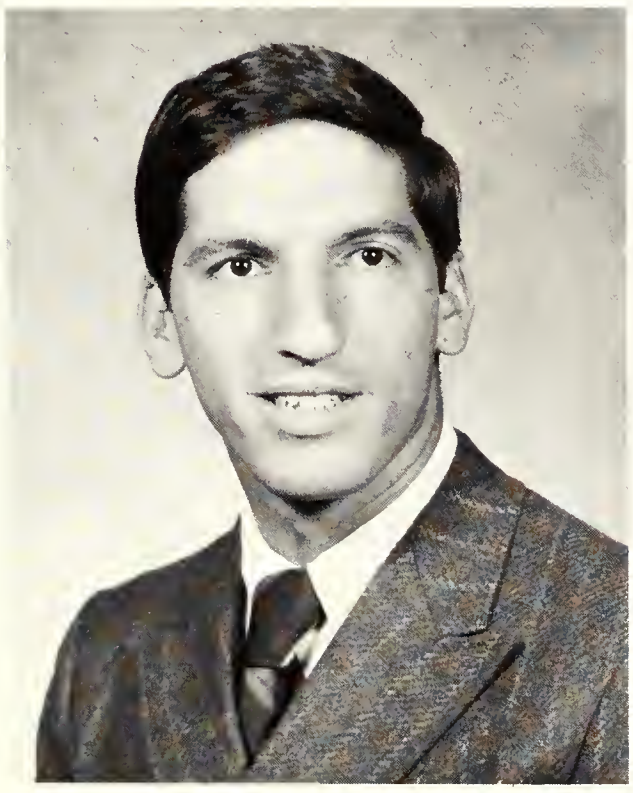

Charles Brainard

Gary Buth

Robert Casper

Felipe Chia

John W. Dolcetti

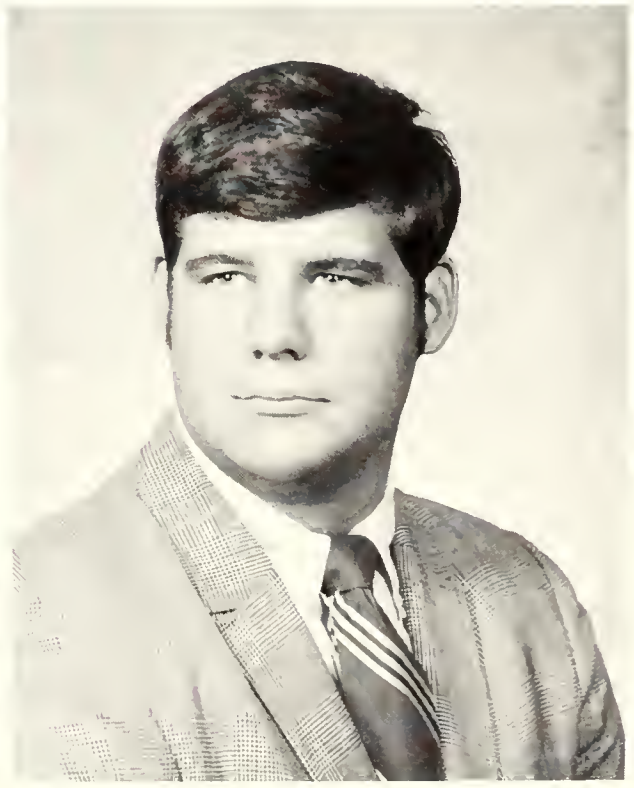

Thomas Eck

Kenneth Eigner

William Forshee

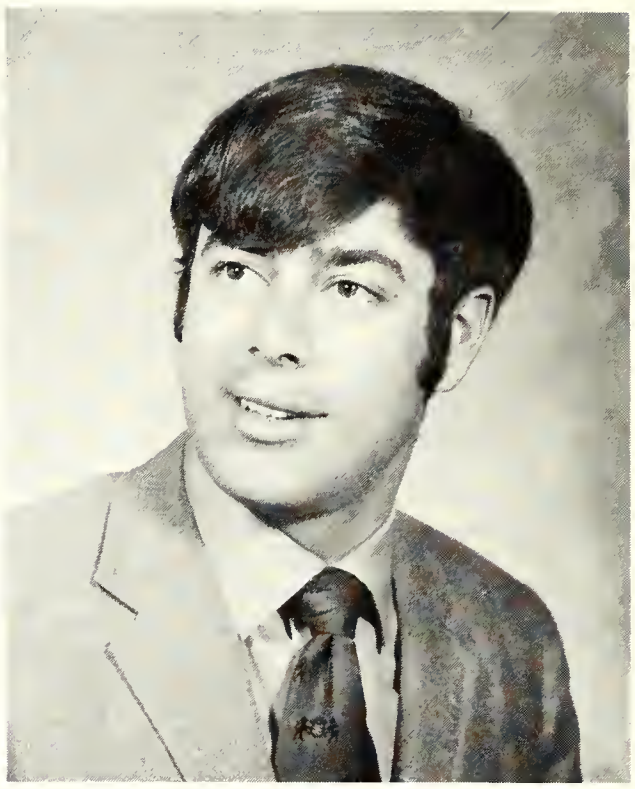

Robert Fountain

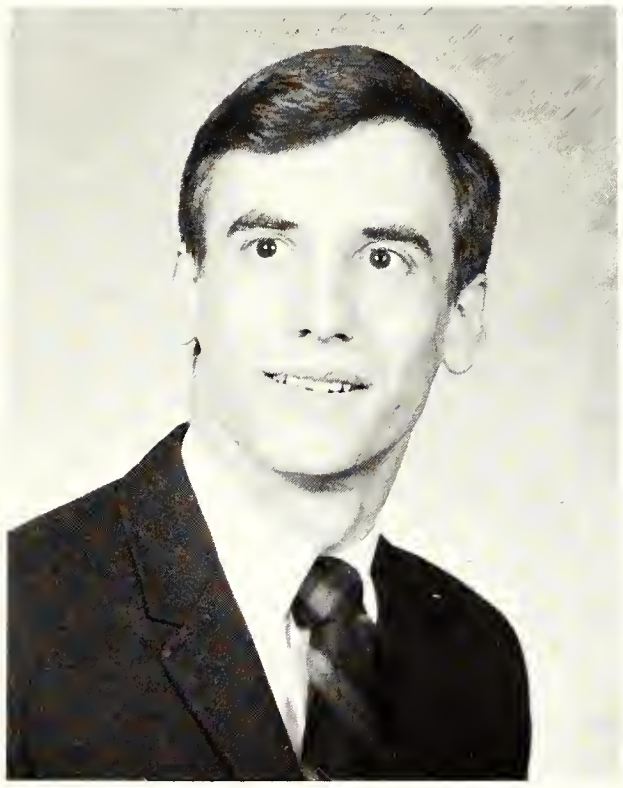

Daniel Futterman

William Graf

Thomas Handlos

Edward Hannum

James Hannum

Michael Heliker

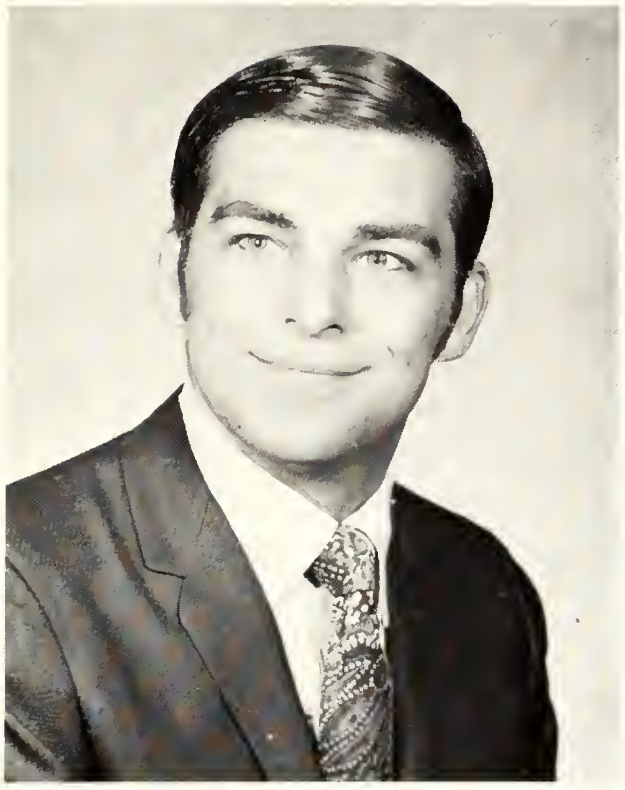

Richard Jablonski

George Kimble

Pamela Knoch

Chester Kossman

Edward Lane

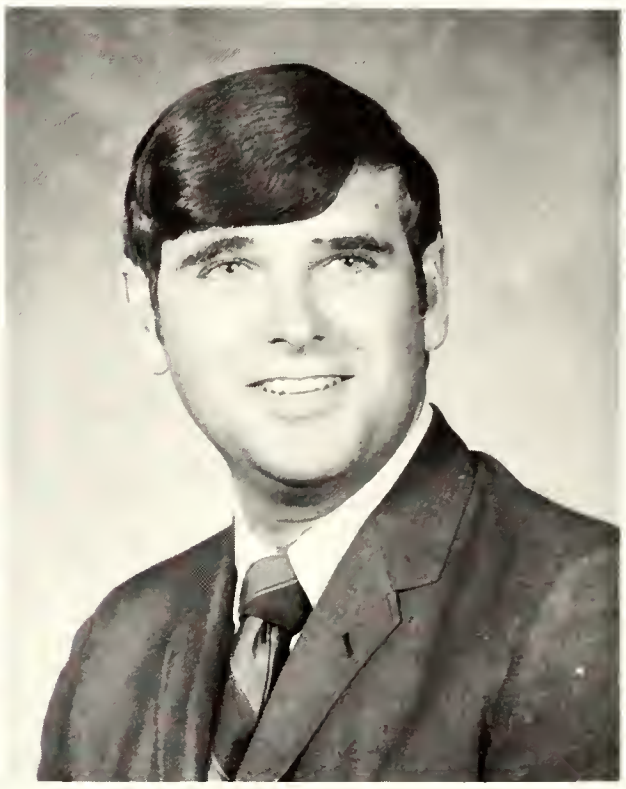

Kenneth Limberg

Richard Maskin

Kenneth Michlin

Peter Nicolazzi

Kenneth Norus

James Oestman

Donald Oliver

Philip Piccini

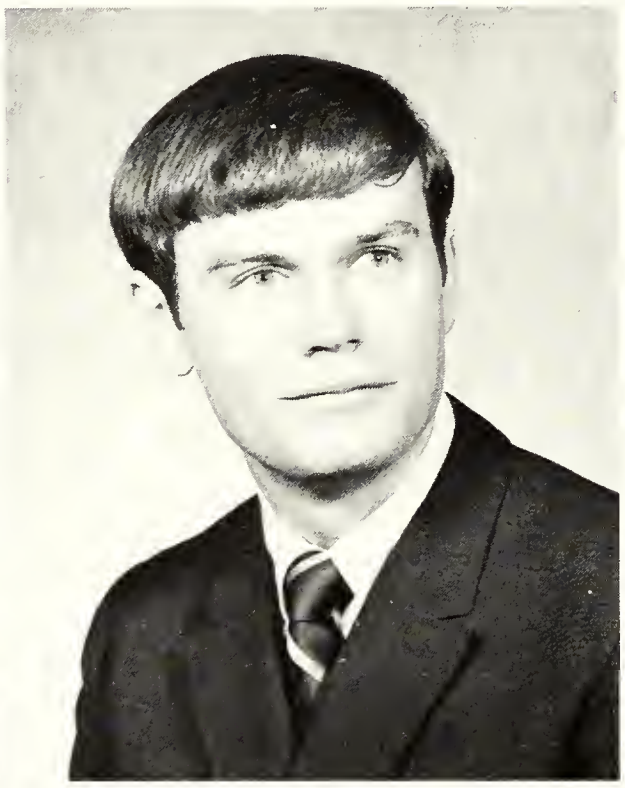

William Pierce

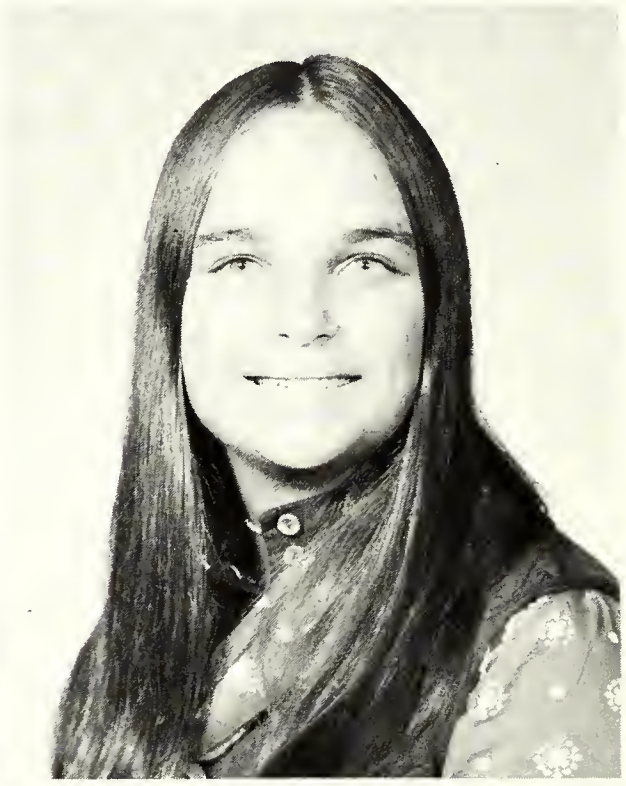

Margaret Pioch

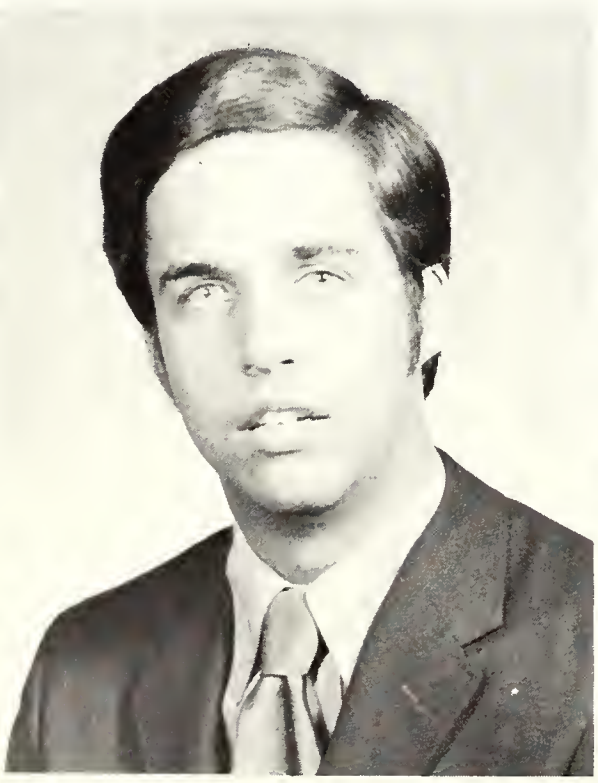

Bennette Price

Norman Raymond

Philip Reagh

Charles Robinson

Arthur Romez

Joseph Rovik

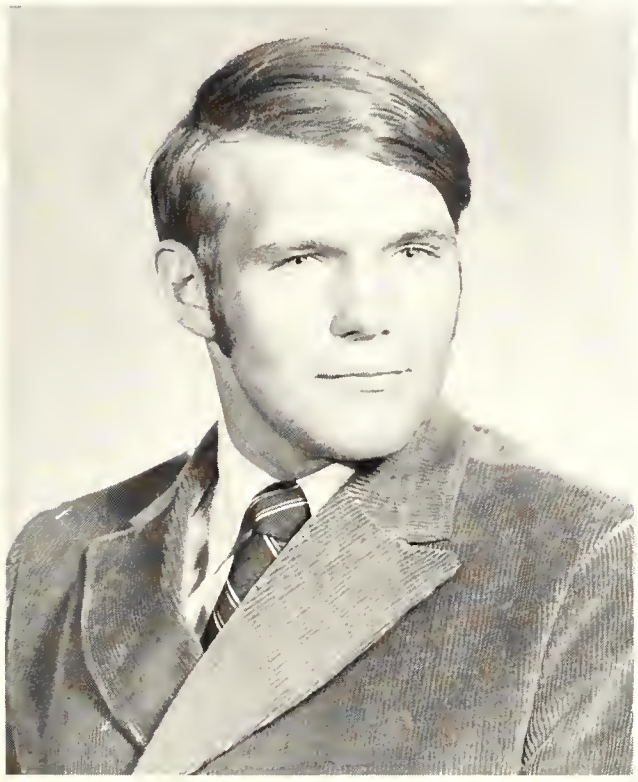

Ronald Russell

Antonio Sanchez

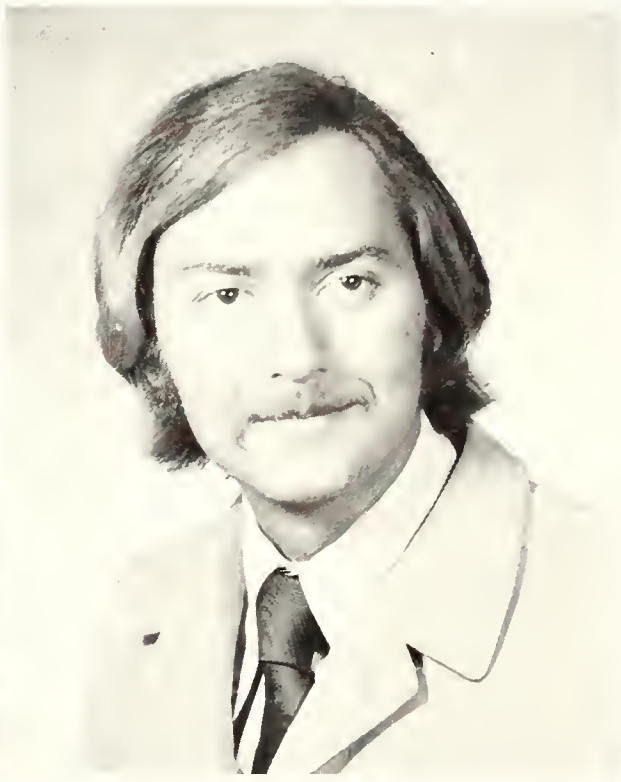

Gregory Sanders

Murray Sanford

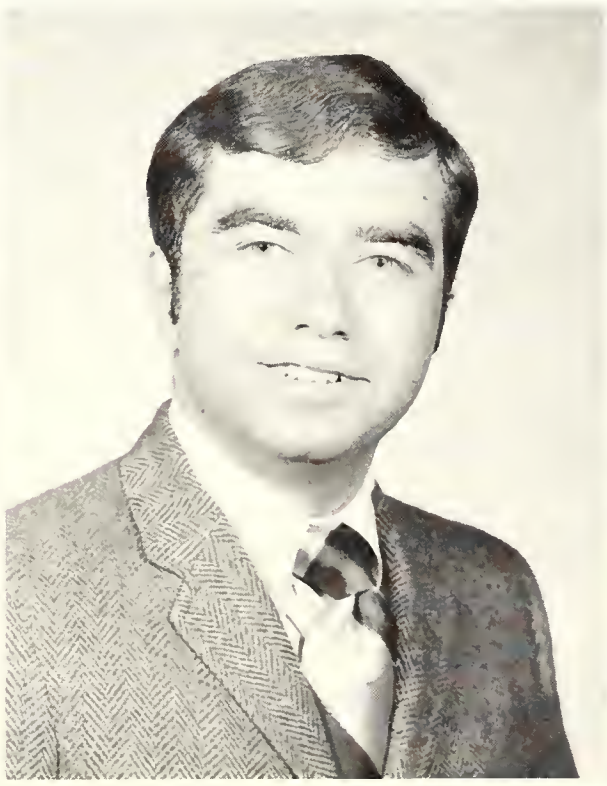

David Sass

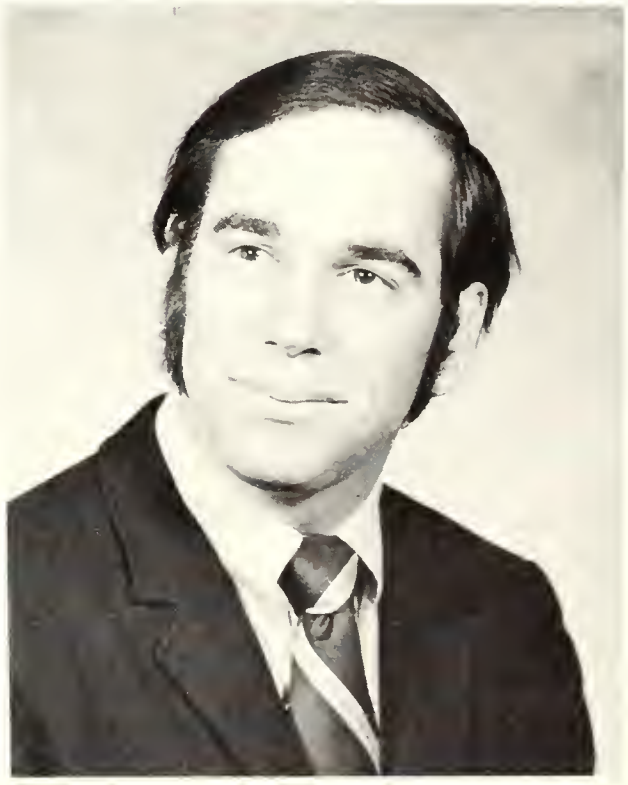

Richard Scheinert

Jay Schirmer

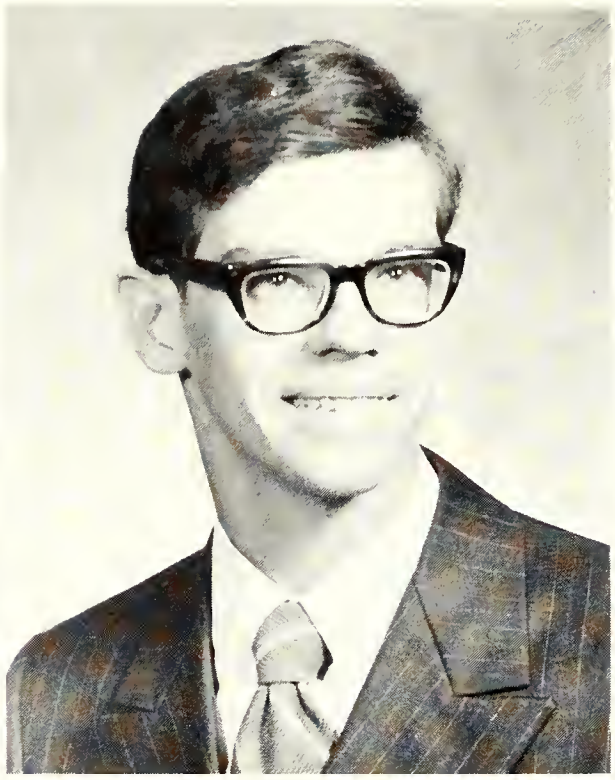

Raymond Semmens

Grant Smith

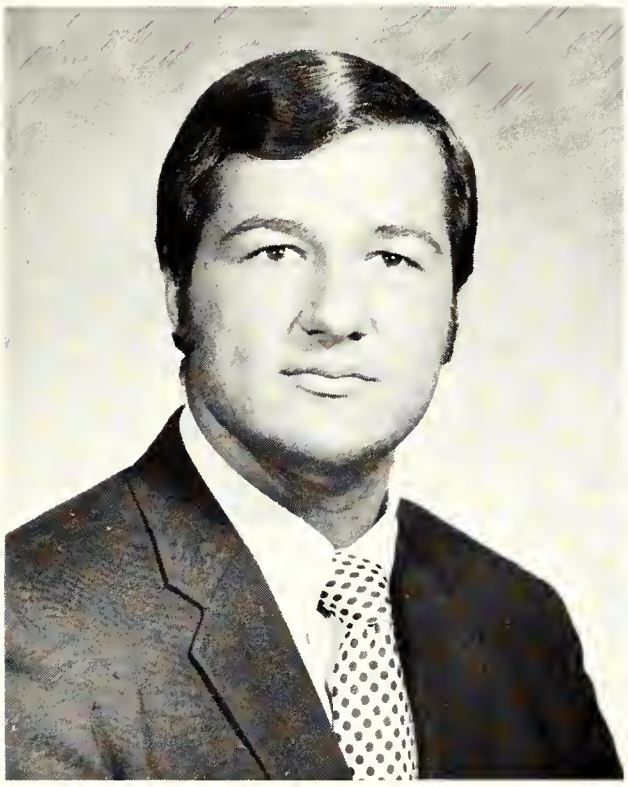

James Snyder

Thomas Snyder

John Usinas

Luis Viacava

Richard Woods

Jerald Yusim

Robin Allport

Paul Anguish

Phil Barnett

Fred Bauer

Cynthia Bigelow

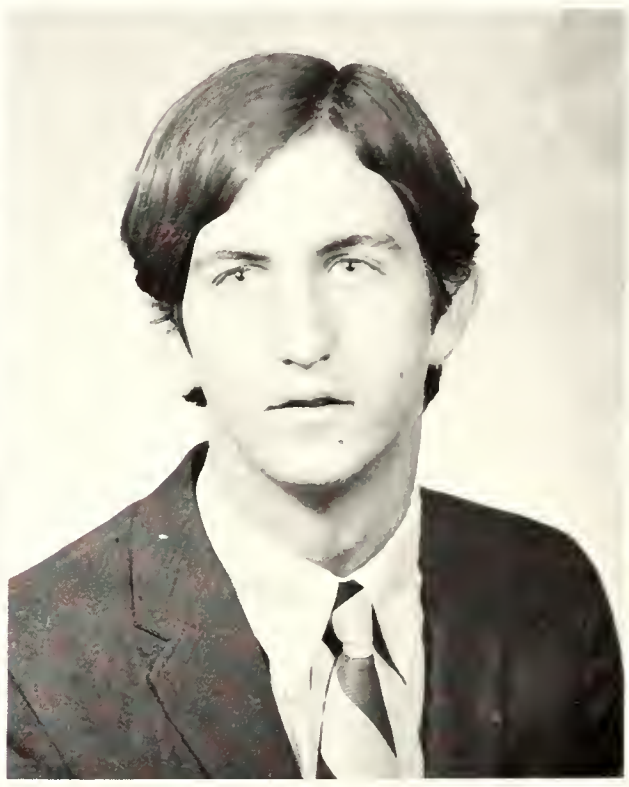

Michael Blake

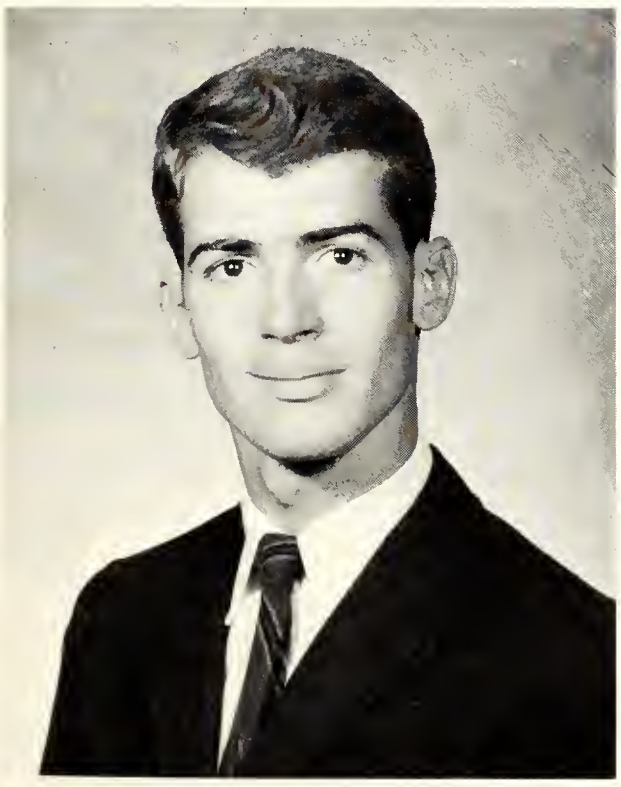

Dennis Bryant

Cindy Burett

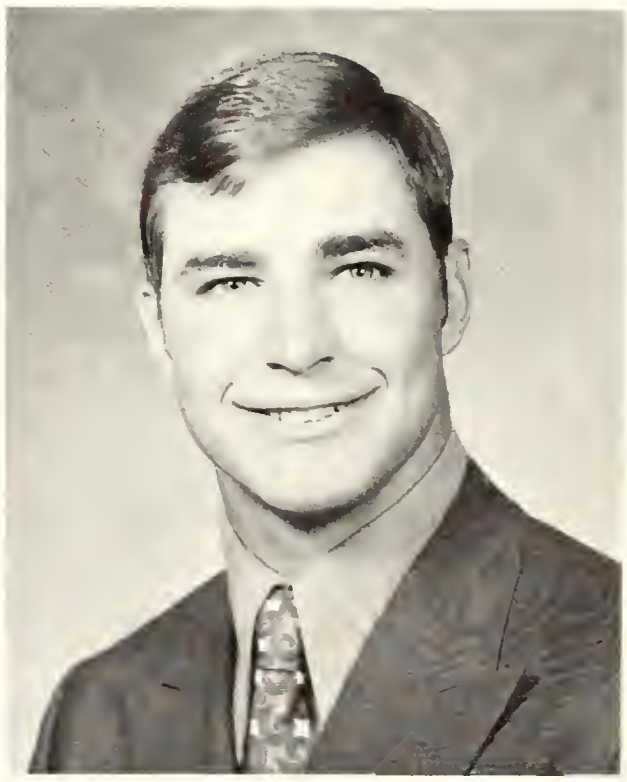

Fred Cartwright

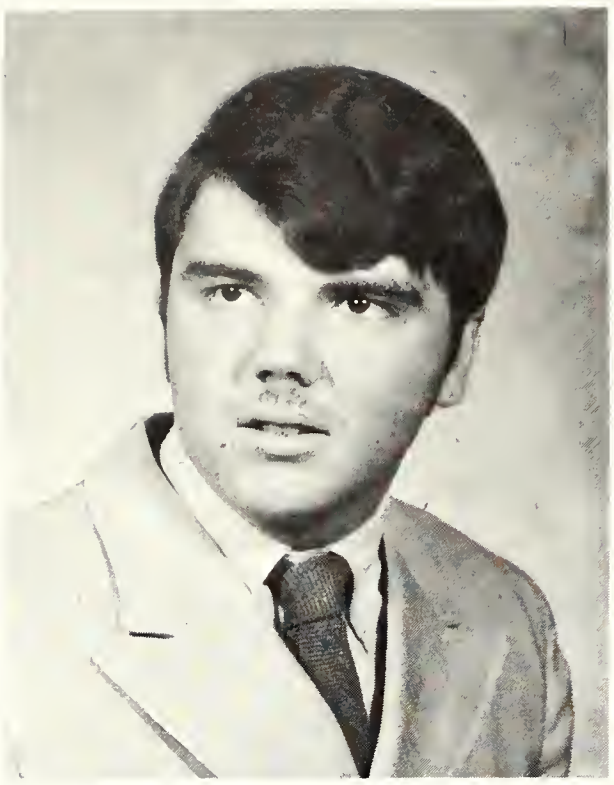

Thomas Cavanaugh

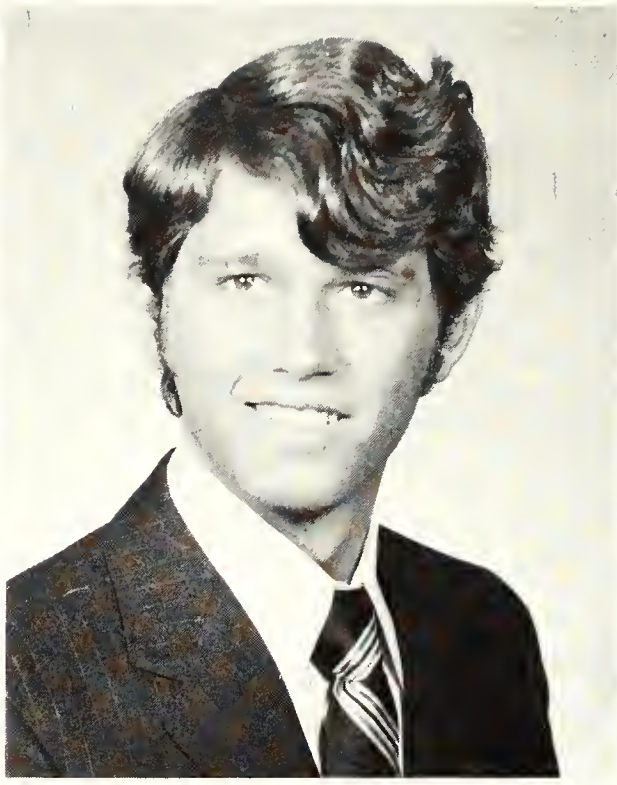

Thomas Churma

Sue Colker

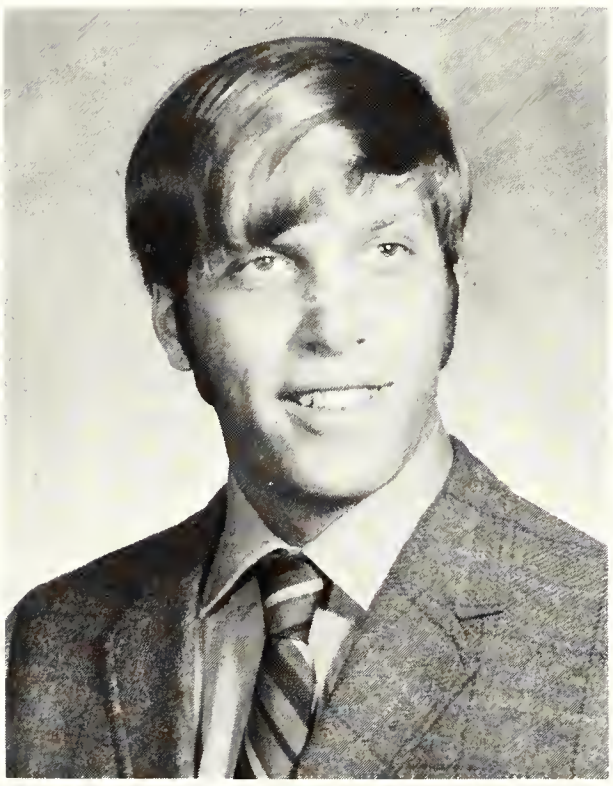

Laurence Condit

Lani Cowan

Bernadette Cracchiolo

Nancy Crawford

Debbie Crosby

Ernest Cryer

Sue Daniels

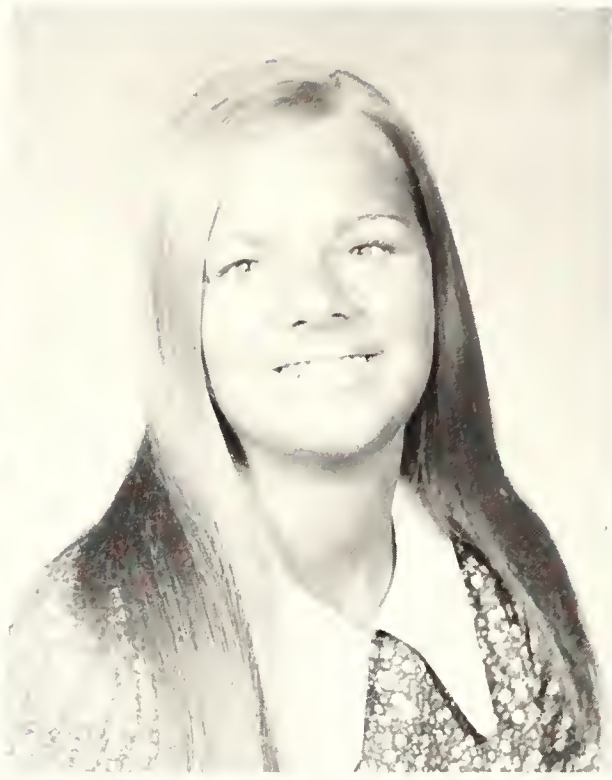

Michele Danilowsky

Jeff Davis

Jan Donnelly

Glenis Dixon

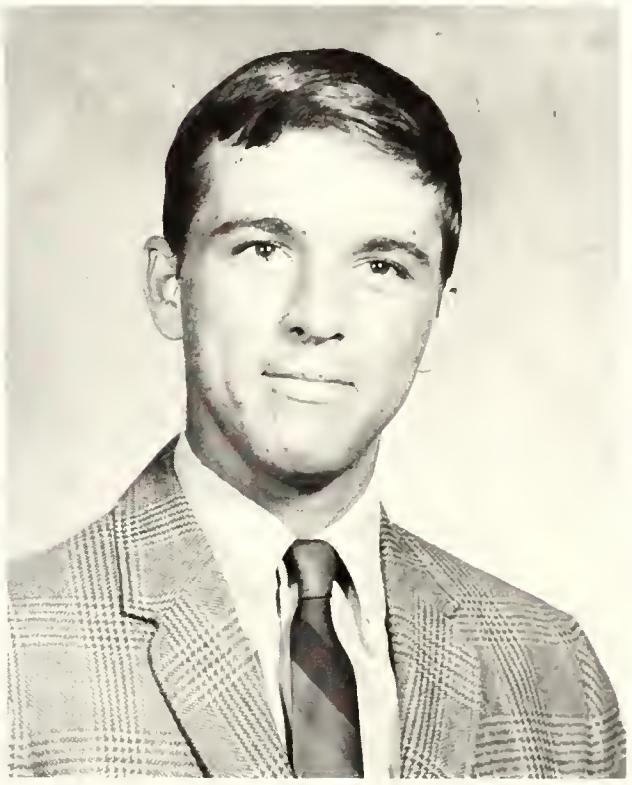

Paul Duncan

Sue Duggan

Robert Duros

Robert Edenberg

Norma J. Ernest

Ida Farhat

Jim Findley

Pamela Fry

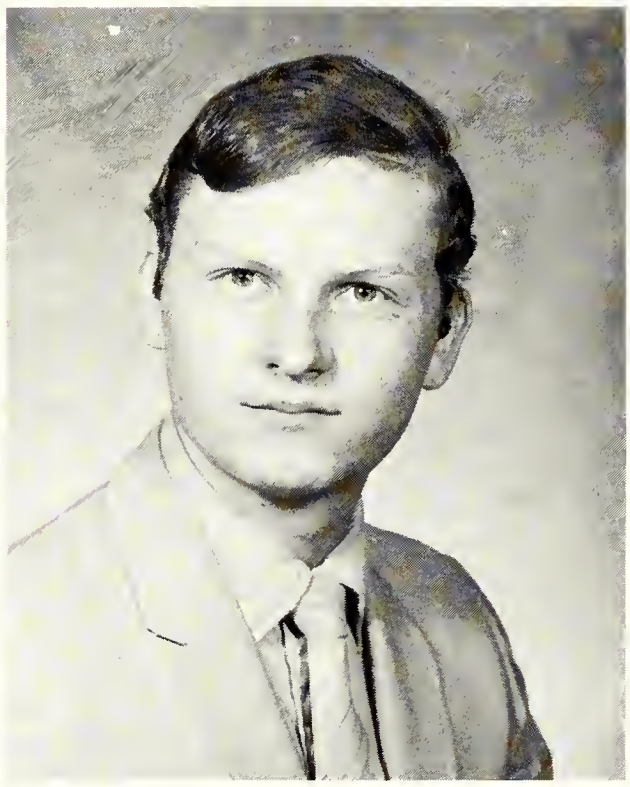

Robert Gass

Sandra Geiger

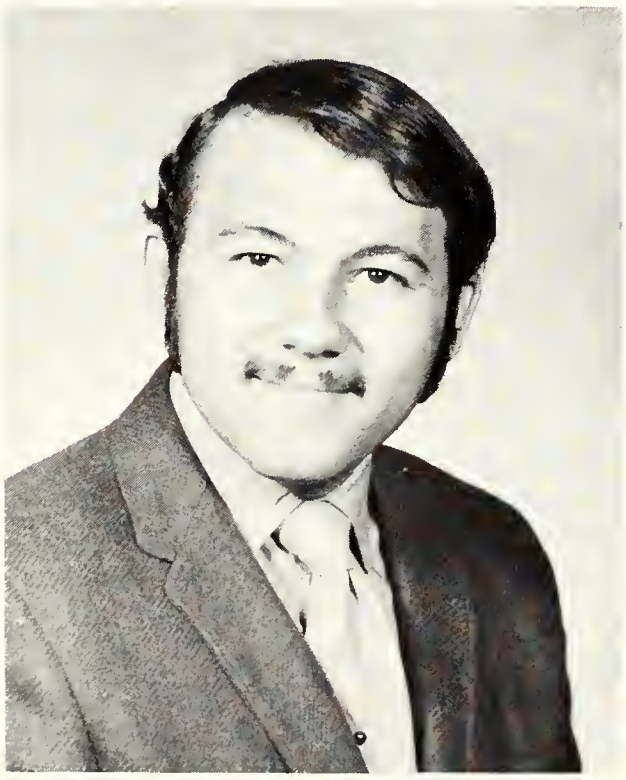

Douglas Giglia

Richard Glover

Claus Grund

Joyce Hall

Tim Hanna

Blanche Hardeman

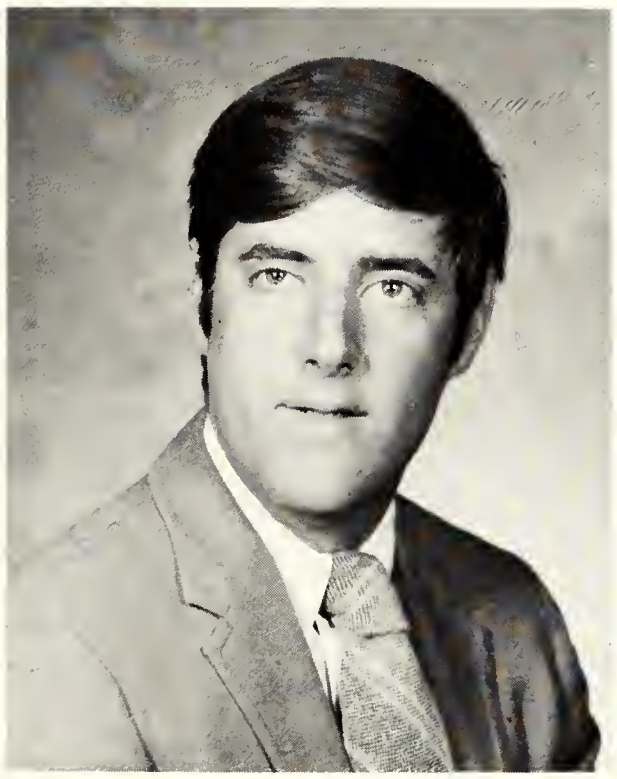

Richard Hart, Jr.

Rios Hector

Lola Herrera

Pam Heuer

Thomas Hoepf

Linda Horen

Viola Hope

David Hopp

Jan Hummel

Kathy Hunsberger

Linda Husak

Linda Hutson

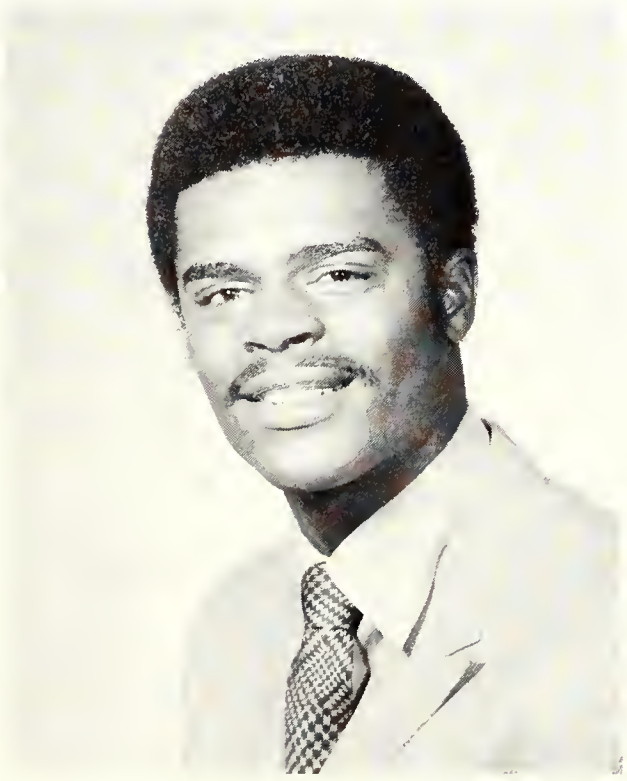

Stan Ingram

Nathaniel Joiner

Jerome Kash

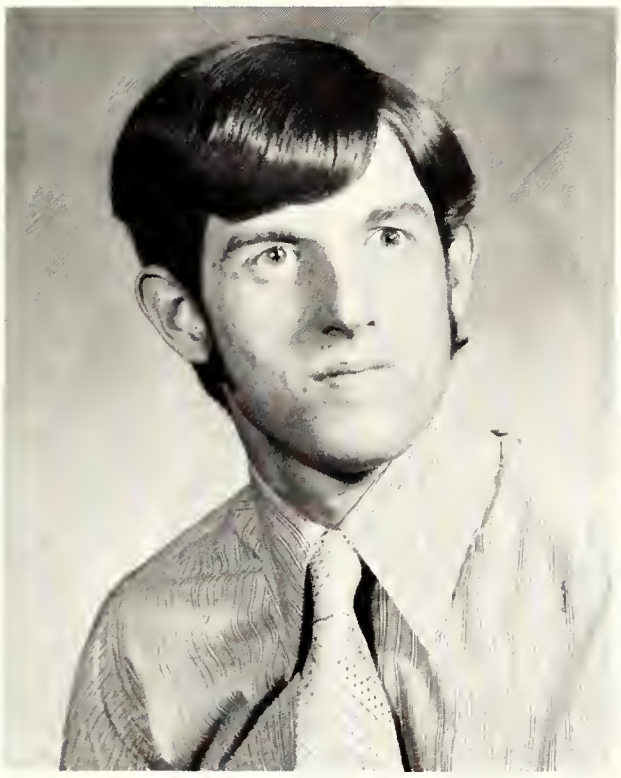

Charles Kennedy

Mary Ann Klosterman

Claudia J. Ladendorf

James Lamson

Barbara Lefever

Lloyd Lindsey

Douglas Long

Cathleen Long

Jody Loose

Marlene Marion

Edgard Mata

Stephen Marr

Charlotte Mayberry

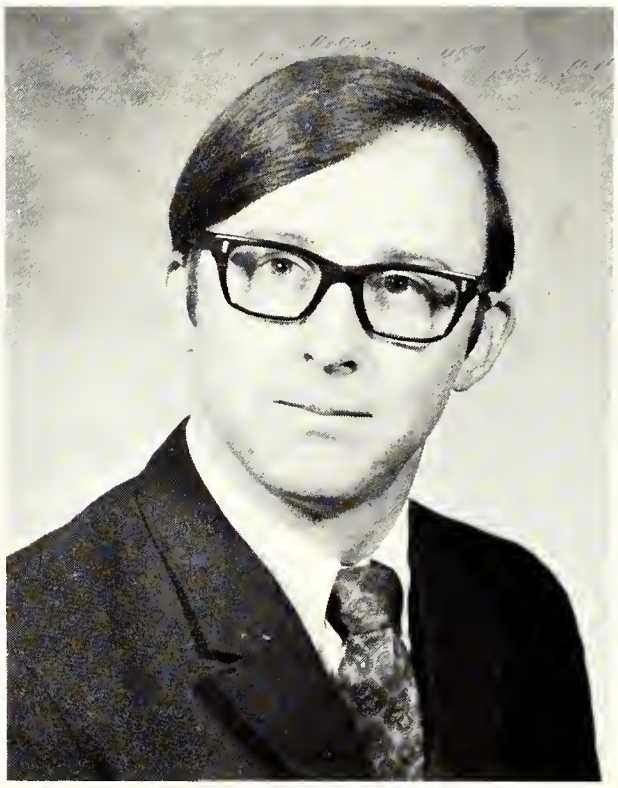

John McGlynn

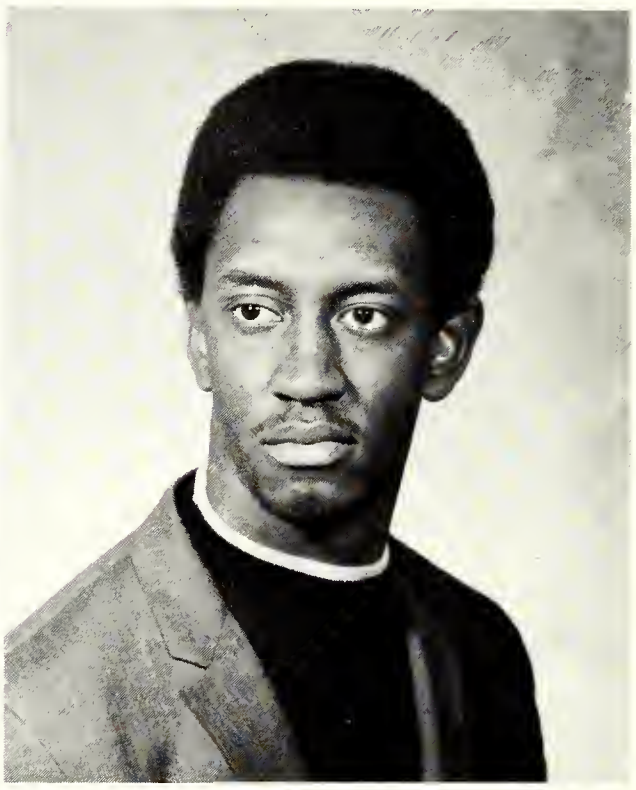

Loren McGuire

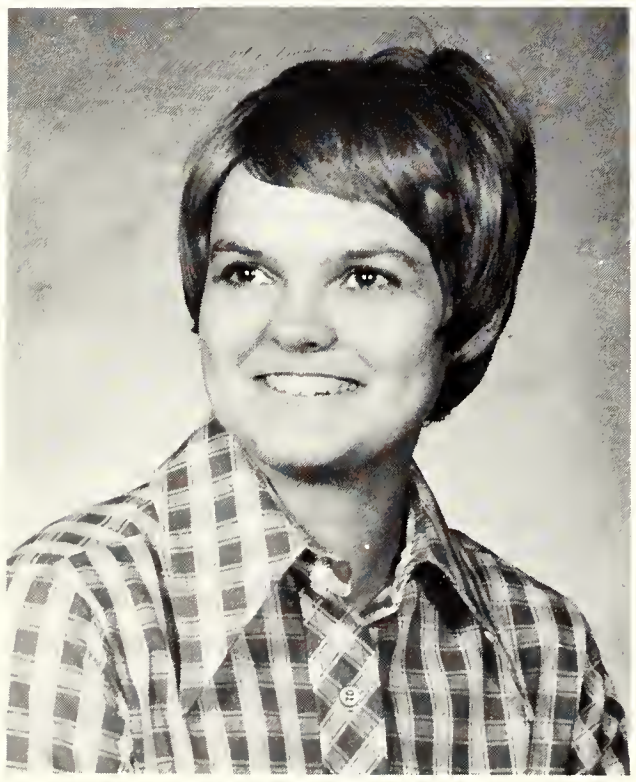

Jill McAully

Kathleen McKenna

Sharon McKinney

Sandra Mihalchik

Stephen Middleditch

Betty Myhand

Priscilla Neubeck

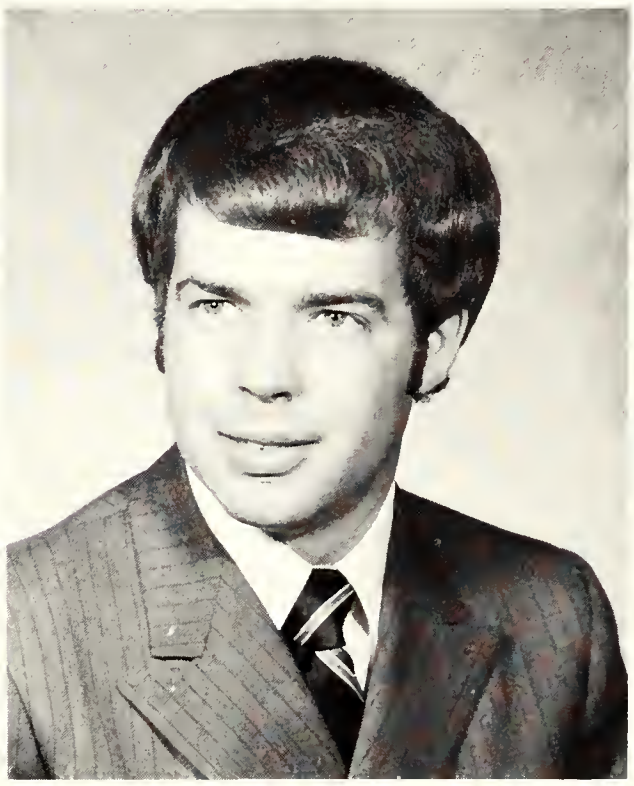

James Nome

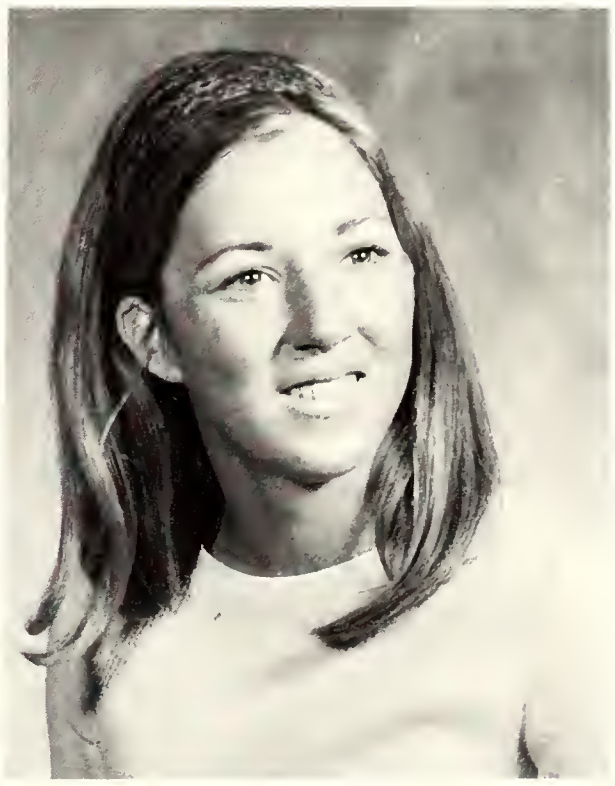

Frances Nutter

John Pambianchi

Robert Parsons

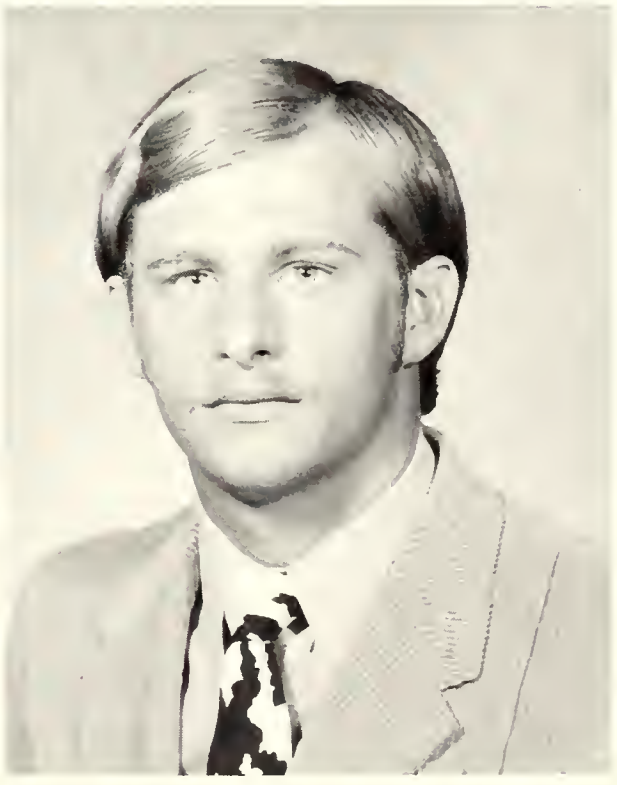

Steven Penner

Tom Pirwitz

Diane Poole

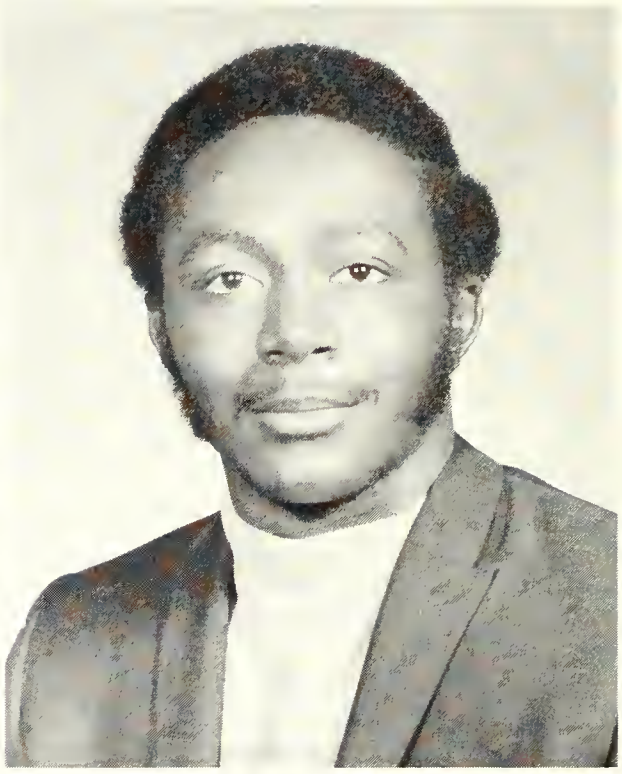

Jesse Prowell

Christina Rands

Sue Reesor

Charles Revelle

Ruth Ann Rhode

Myrna Richardson

Larry Riley

Anne Rodel

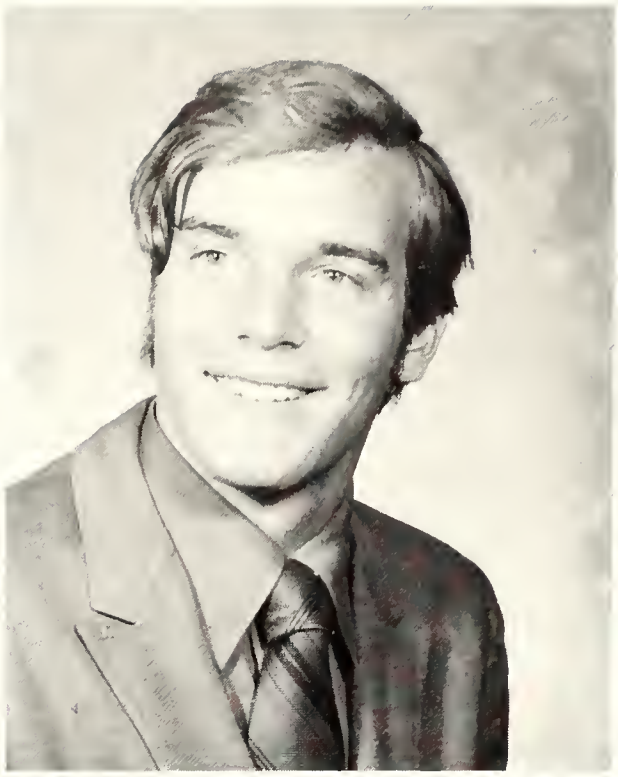

Pat Reuter

Stephen Ruster

Geraldine Sanders

Kaylord Sanders

Donald Sasse

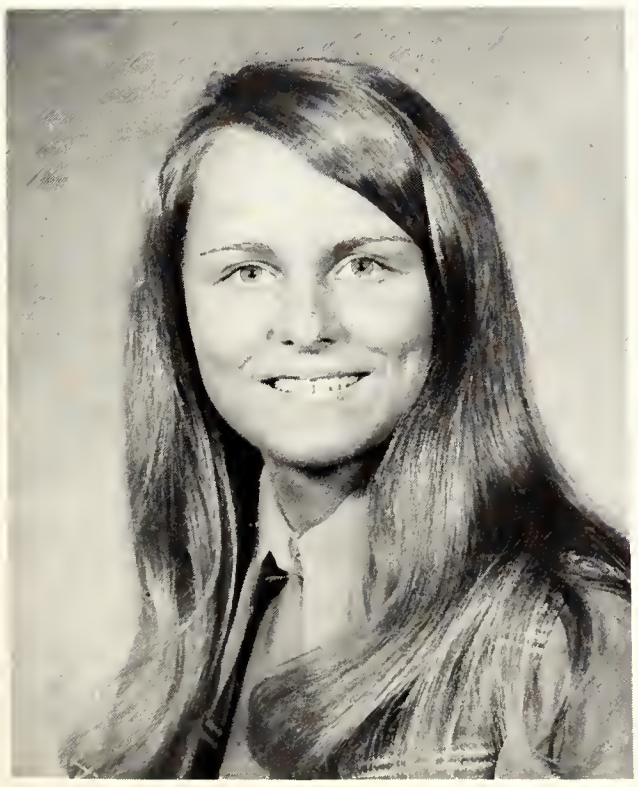

Ellen Schirmer

Mary Schultz

Robert Schust

Richard Siedel

John Siede

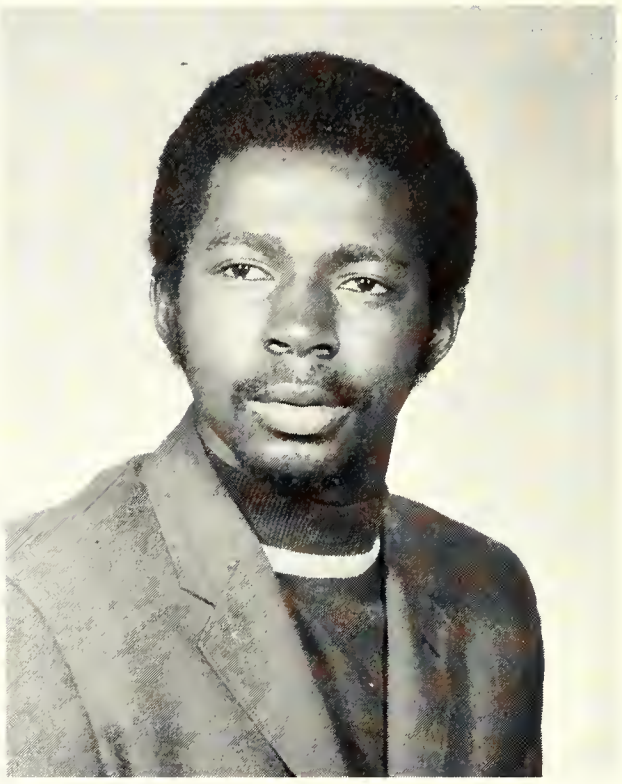

Purcell Singleton

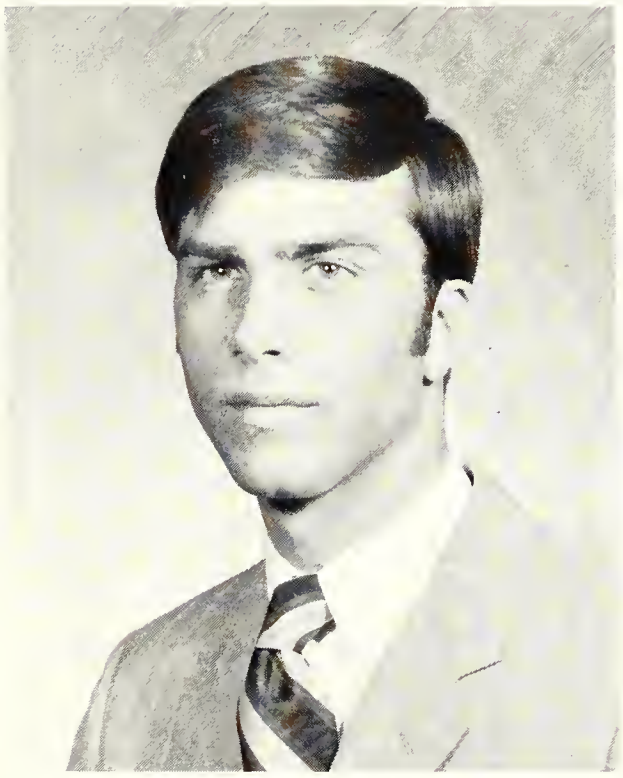

Robert Simmer

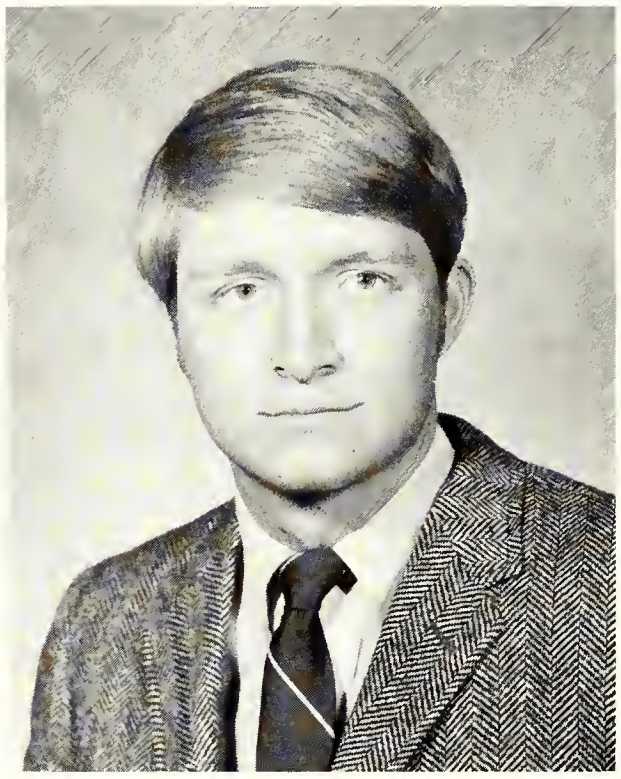

Carl Stoddard

Christine Stauffer

Tim Spitzley

Deborah Sproder

Lynn Smith

C. A. Sutherland

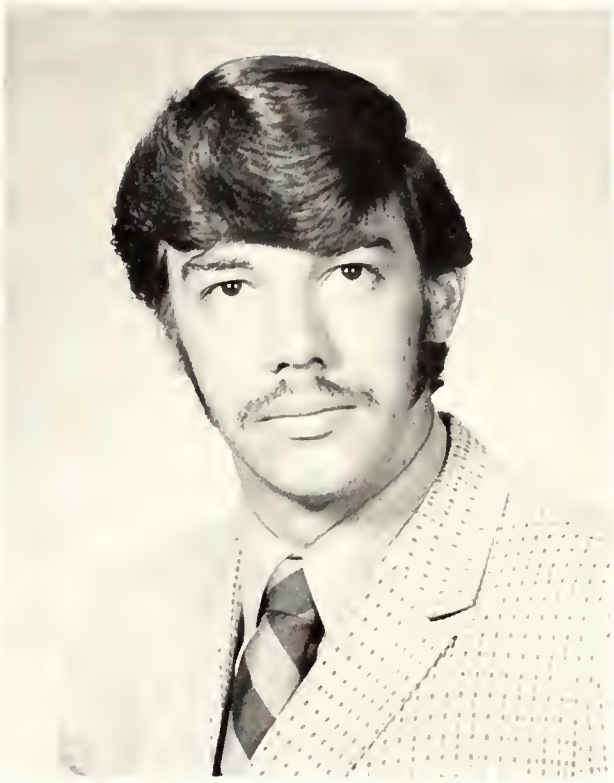

Paul Thompson

Denise Thomas

Dearaine Turner

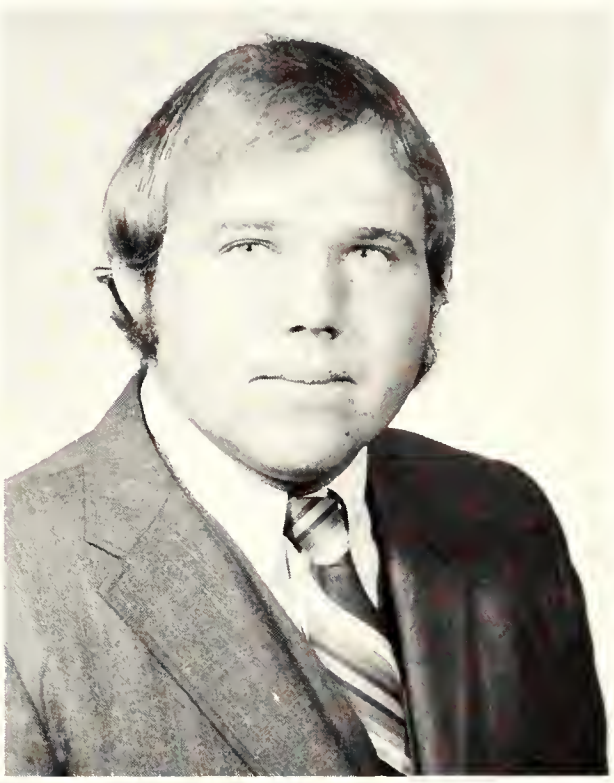

David Werner

Frank Weston

Cydne Wilkins

Elizabeth Williams

Karen Zauner

George W. Kibbie, Chairman, Northwood Board of Trustees; Mr. Heflin; Dean Sellers, Detroit Automobile Dealer, Vice-President Stauffer; President Turner.

Mr. Kibbie; Assistant Academic Dean David Fry; R. T. Johnstone; President Turner.

U.S. Ambassador to Belgium John S. D. Eisenhower receives an honorary degree at graduation exercises.

Afterwards, a chat with Adolph C. Provost Fossum.

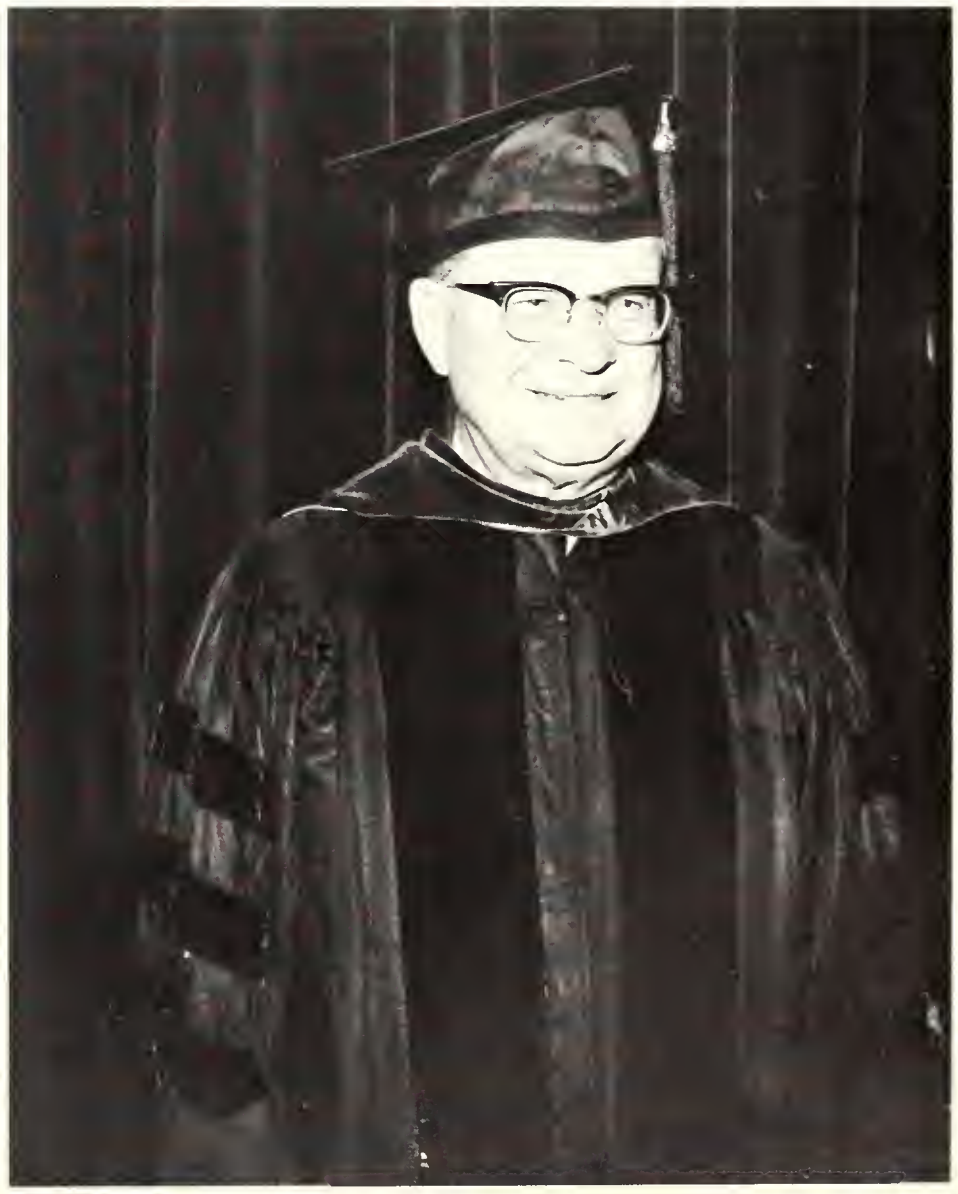

Mr. R. T. Johnstone, Banking and Finance Advisory Committee member and former insurance executive, also recipient of an honorary degree.

Processional

Recessional

Smile, Jeanne, it's all over. Norma Jean Ernest is congratulated by George W. Kibbie, chairman of the Northwood Institute Board of Trustees.

Mrs. Willo Anker and Mr. James Chase in the pre-graduation line-up.

Is that an almost-smile? Jim Lamson, left, and Dale Pegg move on stage.

1970 GRADUATE LIST
FOUR-YEAR BUSINESS MANAGEMENT CERTIFICATE GRADUATES

Alan John Allar, Robin E. Barber, *Robert Gregory Bell, Peter J. Blick, **Charles Leonard Brainard, Thomas Wayne Burker, Gary M. Buth, Gregory John Campbell, Robert Clyde Casper, Felipe H. Chia, Robert Lyon Corwin, Lani Jeanne Cowan, Richard A. Cram, Thomas Stuart Crofford, Walter Samuel Davis, John Wm. Dolcetti, Richard Durant, Jr., Thomas S. Eck, Robert Stark Eden, Kenneth J. Eigner, Roberto Espinoso Escandon, *Michael John Fagan, John William Fauver, Jr., Douglas S. Filter, William Craig Forshee, **Robert Alan Fountain, Daniel N. Futterman, Luis Fernando Gomez Botero, Richard Eugene Glover, Jr., Robert Michael Grabowski, William John Graf, Gordon Allen Green, George Ernest Greer, *Michael J. Hall, Thomas Allen Handlos, Edward Allan Hannum, James Findley Hannum, William R. Haynes, William Michael Heilbronn, Michael James Heliker, Donald Owen Hether, Alan Henry Hirsch, Mark William Hopkins, Michael G. Horan, Jr., Gene A. Hummel, Richard Joseph Jablonski, Robert K. Jameson, George F. Judd, Jerome Frances Kash, David Walter Kenney, George Allen Kimble, Patrick L. King, Bruce Hayden Klein, Douglas Michael Klem, Pamela Rose Knoch, David Kohn, Chester Neal Kossman, Harvey John Kramer, William H. Krass, Timothy Raymond Lake, Edward Frances Lane, David Arthur Lehman, Edward Donald Lewis, Leonard T. Lewis, Jr., Kenneth Alan Limberg, John Martin McGlynn, Douglas Michael McQueeney, Thomas James Manwell, **Richard Maskin, William Ray Mathis, Patrick Philip Mauer, James H. Maville, Kenneth Brian Michlin, Mark Myers, Douglas John Neumann, Peter A. Nicolazzi, II, Kenneth George Norus, James Weldon Noye, James C. Oestmann, David George Oliver, Jr., Thomas Jay Phillips, Philip Gerard Piccini, William A. Pierce, Margaret Patricia Pioch, Philip H. Pleiss, Jr., Bennette Hundley Price, Norman Dexter Raymond, Philip Harry Reagh, Luis Enrique Recalde, Thomas Robert Rice, Hector S. Rios, Charles King Robinson, Arthur Peter Romzek, Michael A. Rose, Joseph Andrew Rovik, Stephen Paul Ruster, Ronald Cameron Russell, Antonio Sanchez, Gregory Elliott Sanders, Murray Rod Sanford, David L. Sass, John Richard Schaffer, Richard B. Scheinert, Jay Howard Schirmer, Paul Frederick Schneller, Raymond T. Semmens, ***J. Graciela Senesac, Ronald Clare Shirely, Grant Clifford Smith, James William Snyder, Jr., Thomas Robert Snyder, Walter George Stecker, Jr., Clairdon H. Torrence, John William Usinas, Luis Federico Viacava, Samuel Chase Wakefield, John Alfred Warzecha, Michael Chris Willadsen, Garland Davis Wooldridge, Jr., Richard Joseph Woods, Jerrold Lane Yusim.

ASSOCIATE DEGREE GRADUATES

Mary Jill Allison, Robin Darby Allport, Paul Andrew Anguish, Phillip Jay Barnett, Frederick Allen Bauer, Louis M. Beall, Jr., David J. Beaufait, Roger Allen Beebe, Cynthia Sue Bigelow, Michael Anthony Blake, Steven Douglas Bowerman, Jorge Enrique Brewer, *Robert Lewis Brown, Royden R. Browning, Dennis Kenneth Bryant, Cynthia Joan Burch, Cheryl Ann Burnside, Robert Eugene Burton, John Jack Bylen, William Patrick Cain, John George Canterbury, Larry Lee Carroll, Thomas Frank Cavanaugh, Harold Anton Cederberg, Jr., ***Thomas P. Churma, Susan Colleen Colker, Lawrence Robert Condit, Bernadette P. Cracchiolo, J. W. Craig, Nancy Jean Crawford, Debbie Gale Crosby, Ernest Lamar Cryer, II, Michele Elayne Danilowsky, *Jeffrey Stanford Davis, Glenis Kay Dixon, Nancy Ann Dolan, Janice Marie Donnelly, Bonnie Marie Stoltz Downes, Scott Thomas Dreisbach, Susan B. Duggan, *Paul Kenneth Duncan, *Robert Cover Duros, Robert A. Edenberg, Jr., Norma Jean Ernest, Kim B. Ervans, Thomas Gerald Falsetta, II, Ida Rose Farhat, Larry K. Farr, Bill Wayne Finch, James Harvey Findley, Michele Wood Fisher, David I. Flesch, Robert J. Flynn, Thomas Joseph Flynn, Craig Robert Foster, James E. Fraser, **Pamela Ann Frye, Betty Ann Gardner, R. Bruce Gallenbeck, Jr., Robert Wayne Gass, Sandra K. Geiger, Frederick William Gelow, Douglas Sam Giglia, Jeffrey Stuart Gilmore, George Michael Gorno, Kathryn A. Greebe, Elizabeth Ann Green, Allen Edward Griesbaum, Robert William Grimmick, Klaus Ernest Grund, Walter Joseph Hagen, Jr., Marilyn Joyce Hall, Roy Lester Hampton, Timothy D. Hanna, Blanche Leola Hardeman, Paul David Harper, Richard Pierce Hart, Jr., Lola M. Herrera, *Thomas Gerald Hoepf, Herbert R. Hofman, John William Hollington, Jr., Sharon Lynn Homan, Viola Dawn Hope, *David Roland Hopp, Linda Carol Horen, Janice L. Hummel, Cathy Ann Hunsberger, Linda Sue Husak, ***Linda Sue Hutson, Stanley James Ingram, Ronald B. Jaffe, Eileen Jancosek, Nathaniel Davis Joiner, Wyndham Arthur Jones, ***Robert Charles Kaplan, Michael Joseph Karam, Charles T. Kennedy, Gary Lynn Kennedy, Larry A. Klerk, Mary Ann Klosterman, Dennis Charles Knight, David James Kostus, Donald Herbert Krueger, Claudia Jo Ladendorf, James Shawn Lamson, Lewis Michael Lawriski, Barbara Lee Lefever, Larry Jerome Lindsey, James Mason Ling, Cathy S. Lintner, **Douglas Clark Long, Kathleen Joanne Long, *Jody Ann Loose, Bruce Hathaway Loud, Joel Cable Love, Jill Eileen McAulay, Douglas James McClain, Loren Lovel McGuire, Robert Neil McInally, Kathleen Ann McKenna, Sharron Yvonne McKimmy, Michael Russell McLaughlin, Stanley Martin Malaski, Jr., Gerald Elliott Marchman, Marlene Marion, Stephen D. Marr, **Roger W. Mason, Edgard Eduardo Mata, Charlotte Merrill Mayberry, Thomas Medbury Mellen, Stephen A. Middleditch, **Kathryn Chandler Morley, Thomas Bleicher Motter, Mitchell Ray Mudd, Bryant Kennon Murphy, Kathleen Anne Murray, Betty Jean Myhand, Priscilla Ellen Neubeck, Frances Gaine Nutter, William Howard Oates, Michael Joseph O'Connell, Robert Michael Ouka, John Anthony Pambianchi, Robert Byron Parsons, Julie Jill Paulus, James Louis Pecott, Russell Dale Pegg, Steven Craig Penner, C. Thomas Pirwitz, Kenneth Hayden Place, II, Homer Daniel Poe, Jr., Diane Lee Poole, Jesse Jerome Prowell, III, Carl Edward Putnam, Jr., Elba Denise Quintero, Cristina Louise Rands, Susan Kaye Reesor, Patrick Henry Reuter, Charles E. Revelle, Ruth Ann Rhode, Myrna Rae Richardson, Larry Wayne Riley, Ralph John Rodgers, III, Anne Lorine Roedel, Geraldine Sanders, *Donald George Sasse, Jr., Linda G. Schindler, Ellen Marie Schirmer, *Robert L. Schust, Jr., John Leo Seidl, Richard Lesher Seidel, ***Barbara Rae Senger, Russell Milton Shelton, Douglas Lee Short, Susan Marie Shoup, Robert Gleason Simer, Alan Alex Simonenko, Percell Singleton, James Patrick Slough, Lynn Maureen Smith, Richard Clark Spalding, Timothy Robert Spitzley, Debra Linette Sproder, Daniel George Stachowiak, Robert J. Stacey, *Christine Lee Stauffer, Carl Donald Stoddard, Martin Joseph Szepanski, Paul Cameron Thompson, Denise Lucretia Thomas, David Andrew Turner, Dearaine Joy Turner, Fernando Mario Valdevieso, James King VanCampen, III, David George Werner, Douglas Bilton West, Bowman Jack Whiting, Cynde Jean Wilkins, Elizabeth J. Williams, Steven John Williams, Bruce Harold Willis, Ellen J. Winckler, Jaime Enrique Yau, Karen Ann Zauner.

ONE-YEAR SECRETARIAL GRADUATES

Vera Boonyakachorn, Mary Elizabeth Brunni, Gwenda Lee Crockett, Nancy Ann Frasher, Marge J. Ziegler.

* Cum Laude, ** Magna Cum Laude, *** Summa Cum Laude

Maggie Pioch gets her degree.

After Graduation Scenes

Mr. Copp and President Turner catch a few words together after the ceremony.

Sue Duggan, "I'm an alumna!"

Miss Jill McAulay, co-op stenographer, Distribution and Traffic.

A Meaningful Experience

Young people of this community can be an influential force for a better quality of life. The co-op program affords us an opportunity to demonstrate the sincerity of our interest in their development.

Qualified students can actively participate and involve themselves in a variety of roles throughout our company. We want this to be a meaningful experience for them . . . and for us.

Our aim is to provide students a chance to sharpen their skills and apply classroom knowledge to a real job situation. In so doing, we hope to earn their respect and gain a better understanding of their desires and aspirations.

This should be a meaningful experience for both of us.

DOW

Pizza Sam's

Hours: 4 P.M. To 1 A.M.--Open Until 11:00 P.M. Sun.

324 East Main St.
631-1934

Community Drug Store

311 E. Main

Two Locations to Serve You

"Fast Efficient Service"

76 Ashman Circle

for
all
your
printing
needs
call
517-631-0500

FORD PRESS INC.
PRINTERS AND LITHOGRAPHERS
1700 JAMES SAVAGE ROAD
MIDLAND, MICH. 48640

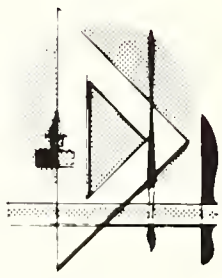
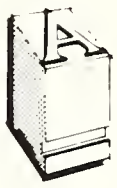
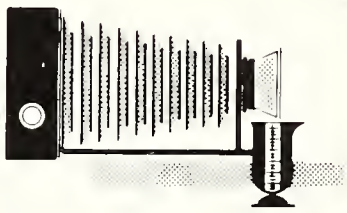
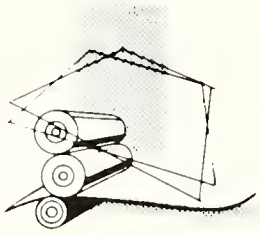

ART
AND IDEAS

COMPOSITION

PHOTOGRAPHY

LETTERPRESS AND
OFFSET PRINTING

SMITH'S
FLOWERS GIFTS

2909 ASHMAN
MIDLAND, MICHIGAN
48640
MELROSE 1-0470

STANDARD

BARTZ VALLEY STANDARD

2990 W. Midland Road

Tune-ups
Minor Repairs
Road Service

Tires
Batteries
Accessory

Steins

The Finest in Footwear

In
Styles That Feel As Good As They Look
143 E. Main Midland

CLEANERS
& TAILORS

Serving Midland For Over 35 Years

•

FUR and WOOLEN
STORAGE

•

Beautiful
DRY CLEANING

☆ *PROFESSIONAL DRY CLEANING*
☆ *SHIRT LAUNDRY*

WE PICK UP
and
DELIVER

2 LOCATIONS
- 324 ASHMAN
- STADIUM PLAZA

. . . where education

means learning why

as well as how

MIDLAND FEDERAL
SAVINGS & LOAN ASSOCIATION
147 EAST MAIN STREET, MIDLAND, MICHIGAN 48640
TEmple 2-8825

FEDERAL SAVINGS AND LOAN INSURANCE CORPORATION
SAFETY OF YOUR SAVINGS
INSURED
UP TO $20,000

AGENT FOR BEKINS VAN LINES CO.

MOVING

THE LARGEST MOVING & STORAGE COMPANY IN THE WORLD

• LOCAL & WORLD WIDE SERVICE •

STORAGE STORAGE

Floor Runs · Packing · Crating · Wardrobes
INDIVIDUAL STORAGE COMPARTMENTS
Palletized — Heated — Fireproof Constructed Warehouse FREE ESTIMATES

BEKINS
SINCE 1891

Call 832-8859
EVENINGS CALL TE 5-8384

INTRASTATE AND INTERSTATE

MIDLAND MOVING & STORAGE Co.

3120 N. SAGINAW RD., MIDLAND

CIRCLE BOWL

"Where Northwood Is Always Welcome"

Student Rates
Ashman Circle

Phone TE 5-4321

SUPPORT

YOUR LOCAL

UNITED COMMUNITY FUND

Moeggenberg's

MEN'S AND BOYS' WEAR

94 ASHMAN CIRCLE
PHONE 835-8961

MIDLAND, MICHIGAN
48640

"Your Specialists in Sports"

Al's Sport Shop

144 E. Main St. Midland

MEIER

STUDIO AND CAMERA SHOP, INC.

122 WEST MAIN STREET •
MIDLAND, MICHIGAN 48640
STUDIO TE 2-2101 • CAMERA SHOP TE 2-8886

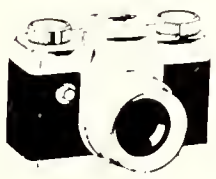

Robison's Jewelry

on the circle

Two
Great Stores

Calligan's

Clothes for
Juniors and Misses

COUNTRY LOFT

An Authentic
Villager-Ladybug
Shop in
Downtown
Midland

it's
the real
thing

Enjoy
Coca-Cola
Trade-mark ®

70-38

OLD HICKORY HOUSE

Salad Buffet

Select Your Own Steak

Charcoal Broiled
Hickory Smoked Steaks

Open Sunday 4 p.m.-8 p.m.

3626 N. Saginaw Rd. 832-8440

7UP
The Uncola

Eastlawn Pharmacy

"Your Complete Drug Store and Fountain Service"

OPEN 9 a.m.—10 .m.

831 S. Saginaw Rd. Phone 839-9919
Midland

CHEMICAL BANK
mid-Michigan
full service
banking centers

From Left: Fred Brown, Bullock Creek High School; Connie Rubis, Bay City Central High School; Anne DeBoer, Midland High School; Anna Wilson, Delta College, and Rudy Serrato, Saginaw High School.

AN ACCENT ON YOUTH

This is fast becoming a nation of young people. In fact, very shortly half the population of the United States will be under twenty-five.

At Dow Corning, as with many other companies across the country, the younger generation is playing an important role in the company's activities.

Why? Because there's a lot of truth in that old saying about there being no substitute for experience -- and that's exactly what young people are getting today so that they can grow into the responsible leaders we will look to for guidance in the years to come.

Work-study programs are one way that young people are getting that experience. At Dow Corning, co-op students have jobs in laboratories, production, engineering and offices.

Here are five co-op students from high schools and colleges in the Tri-City area who are working in Dow Corning's laboratories.

DOW CORNING

EDWARD'S MEN'S SHOP

HART-SCHAFFNER & MARX
BOTANY 500
EAGLE CLOTHES
NUNN-BUSH
ARROW SHIRTS
HAGGAR SLACKS

FARAH SLACKS
JANTZEN
PURITAN
ROBERT BRUCE
JOCKEY UNDERWEAR
HICKOCK BELTS

TUXEDO RENTAL
3 LOCATIONS

DOWNTOWN SAGINAW	OPEN MON.-FRI. TILL 9 P.M.
GREEN ACRES PLAZA	MON.-SAT. 10 A.M.-9 P.M.
FORT SAGINAW MALL	MON.-SAT. 10 A.M.-9 P.M.

Located at the Circle

Soda Fountain
Free Parking in Rear
Prescriptions Filled

Free Delivery

TE 5-7744
3102 Jefferson Midland

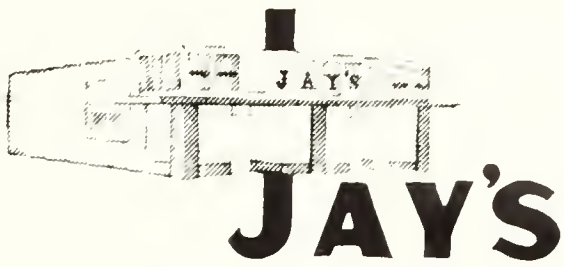

JAY'S

MEN & BOYS' WEAR

Your Store For

RICHMAN CLOTHES

Sizes 35 to 50

ARROW SHIRTS
and Sportswear

- LEVIS
- FARAH & REVERE
- BURLINGTON HOSE
- KAYNEE
- HANES
- JOCKEY

Complete Line
W L DOUGLAS SHOES
JIFFIES

TE 5-1831

- 60 Day Charge
- 6 Month Budget Account

307 E. MAIN at RODD

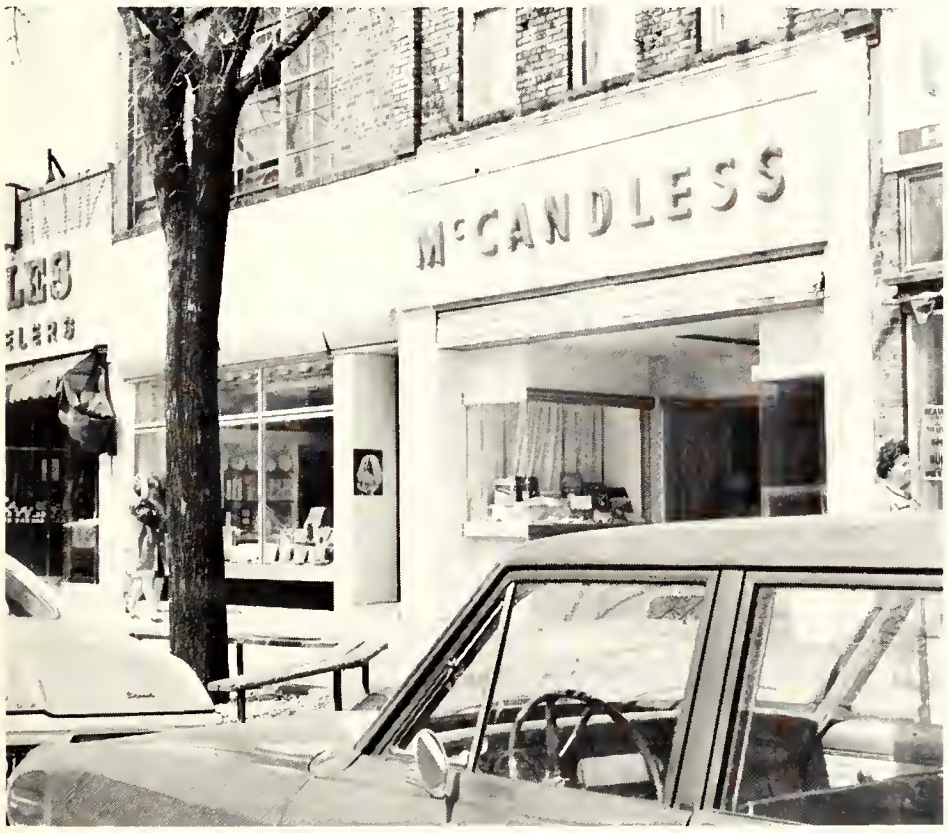

McCandless News Agency

Downtown Midland

Midland Studios

219½ E. Main Street Midland, Michigan 48640
Phone (517) 631-1576

Wedding and Portrait Photography
Open Afternoons and by Appointment

Johnson's Flowers

3535 E. Ashman
Midland

MIDLAND Glass Company

2415 So. Saginaw Road
Midland, Michigan Phone 835-7752
10 Years in Midland—Serving Your Complete Commercial, Industrial and Residential Glass Requirements.

Screen Repair
Glass Replacements
Thermopane
Auto Glass Replacements
Patio Sliding Doors
Mirrors—Framed and Decorative
Plexiglas
Decorative Glass
Furniture Tops
Store Front Metals and Aluminum Doors

Replacement Service
Complete Insurance

Free Estimates

ELLIS' Party Store

LIQUORS
BEER & WINES

KEG BEER and EQUIPMENT
- LIBBEY GLASSWARE & HOME BAR SUPPLIES
- GLASS RENTAL - ICE CUBES

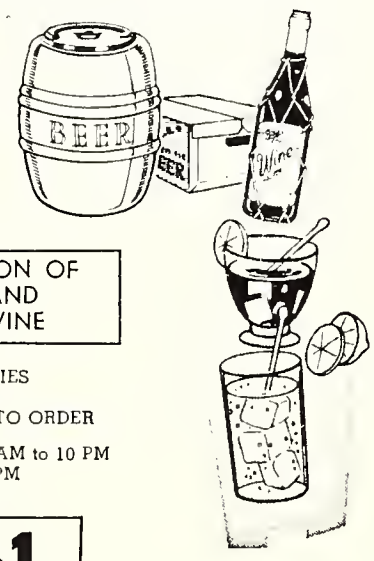

DELIVERY SERVICE

LARGE SELECTION OF DOMESTIC AND IMPORTED WINE

- PARTY FOOD & SUPPLIES
- GIFTS NOVELTIES
- GIFT BASKETS MADE TO ORDER

OPEN WEEKDAYS - 9:30 AM to 10 PM
FRI & SAT 9:30 AM to 11 PM

Call 832-3361

134 ASHMAN DOWNTOWN MIDLAND

Tiffany Sterling
Rosenthal Studio
Royal Holland Pewter
Lenox
Royal Doulton
Wedgewood
Vermillion Walnut
Omega - Tissot

Losey's
MIDLAND, MICHIGAN
Fine Jewelry
133 EAST MAIN STREET
Telephone 631-1083

MIDLAND AUTOMOBILE DEALERS ASSOCIATION

A.C. Graham Motors Inc.
Bandeen Chevrolet
Camp Cars Inc.
Dirk Waltz Buick, Inc.

Ed Green's Midland Lincoln Mercury
Bill Grimes Ford
H&B Rambler
Mahar Motor Sales

McArdle Pontiac-Cadillac

LAFAYETTE

"EVERYTHING IN ELECTRONICS"

350 E. Main
Midland, Michigan

SIDS
Party Store

KEG BEER 7 Days a Week
Open 8 A.M.-12 P.M.
BARBECUED CHICKEN AND RIBS
QUICK SNACK ITEMS
WE CATER TO PARTIES

101
Varieties

1917
S. Saginaw

Hours 6 A.M.-11 P.M. 7 Days

BARINGERS
MEN'S SHOP

129 E. Main St.
"Quality Merchandise—
Friendly Service"

WESTLEY'S DATA PROCESSING INC.

Midland, Michigan

631-1410

695-5111

THE NORTHWOOD
BOOKSTORE

"For All Your Needs"

Lou's
Shoe
Market

111 E. Ashman
832-2761

Free Parking
Open Mon. And
Thurs. Til 9 P.M.

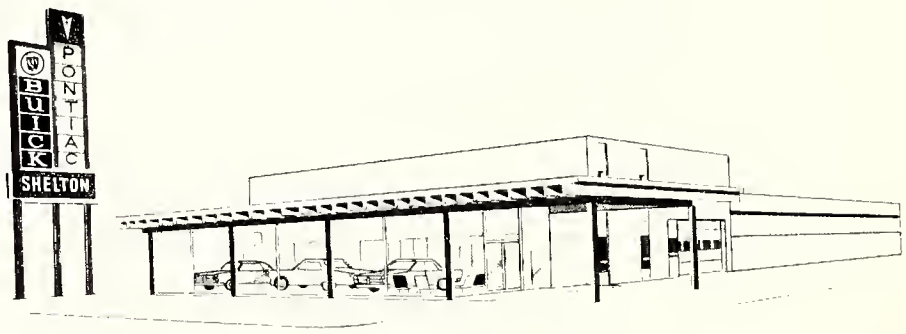

SHELTON
Pontiac-Buick, INC.

. . . OPEL . . .

855 SOUTH ROCHESTER ROAD PHONE (313) 651-5500
ROCHESTER, MICHIGAN 48063

Drive a Little . . . Save a Lot

1969-70 Northwood Student List

Adams, William C.
Flint, Michigan
Aguiar, Angelo
Midland, Michigan
Aimar, Thomas Paul
Lincoln Park, Michigan
Albosta, Richard J.
Saginaw, Michigan
Albosta, Susan L.
Roscommon, Michigan
Albrecht, Peter G.
Royal Oak, Michigan
Alfano, Mary Judith
Wyandotte, Michigan
Allard, Mary C.
Grosse Pointe Woods, Michigan
Allen, Michael W.
Edmore, Michigan
Allport, Robin Darby
Bay City, Michigan
Altholz, Curtis K.
Wilmette, Illinois
Ames, Kenneth C.
Roscommon, Michigan
Anderson, Beth Ellen
Dearborn, Michigan
Anderson, Rodman E.
Petoskey, Michigan
Angiolet, David J.
Lincoln Park, Michigan
Anguish, Paul Andrew
Oneida City, New York
Ariano, Federico
Bogota, Colombia
Arpino, Linda Ann
Grosse Pointe Woods, Michigan
Aspillaga, Jaime A.
Santiago, De Chile
Atkinson, David S.
Hinsdale, Illinois
Auer, David Edward
Orchard Park, New York
Auer, David L.
Midland, Michigan
Avnet, Stephen G.
Rochester, New York

Baehren, Constance M.
Toledo, Ohio
Baker, Barry K.
Midland, Michigan
Baker, Homer D.
Port Orchard, Washington
Balch, James A.
Warehouse Point, Conn.
Ball, James E.
Midland, Michigan
Banas, Mark Alan
Warren, Michigan
Barber, Robin E.
Holland, Michigan
Barker, James M.
Findlay, Ohio
Barnett, Phillip Jay
Ashkum, Illinois
Barr, Linda Lou
Whittemore, Michigan
Barrows, Frank C. III
Midland, Michigan
Barrows, Peter B.
Sarasota, Florida
Bauer, Gene M.
Rochester, Michigan
Bauer, Greg John
Olympia Fld, Illinois
Bazan, Yolanda
Panama 5, Panama
Beall, Louis M.
Venice, Florida
Beans, Frank G.
Toledo, Ohio
Beaufait, David J.
Grosse Pointe, Michigan
Beaumont, James S.
Park Ridge, Illinois
Becker, Richard W.
Lapeer, Michigan
Bederman, Edwin B.
Glenview, Illinois
Belin, Linda Ann
Cleveland, Ohio
Bell, Robert G.
Orchard Lake, Michigan
Berthet, William L.
Orchard Lake, Michigan
Betts, Frances M.
Midland, Michigan
Bigelow, Cynthia Sue
Alma, Michigan
Blackburn, John C.
Mt. Clemens, Michigan
Blackhurst, Thomas D.
Midland, Michigan
Blake, Michael A.
Grosse Pte., Michigan
Blick, Peter Jay
Cadillac, Michigan
Blok, James Lloyd
Frankfort, Michigan
Boadway, Holly Lyn
Rochester, Michigan

Bodette, Jeffrey P.
Petoskey, Michigan
Boehm, Mark
Berrien Springs, Michigan
Boiteau, Theodore E.
Southfield, Michigan
Bonk, Terry Alan
Massillon, Ohio
Boudreau, Elsie M.
Birmingham, Michigan
Bowling, Thomas Gary
Midland, Michigan
Boyer, Douglas M.
Grosse Pointe Farms, Michigan
Boyer, Martin
Grosse Pointe Farms, Michigan
Brady, William E.
Midland, Michigan
Brain, Jerrelyn N.
Birmingham, Michigan
Brainard, Charles
Hamtramck, Michigan
Brandon, David L.
Flint, Michigan
Braun, Kathy Anne
Wilmetta, Illinois
Breen, Michael D.
Hudson, New Hampshire
Brewer, Jorge
Panama, Panama
Brock, James E. Jr.
Grosse Pointe Shores, Michigan
Brooks, Benjamin Jr.
Bloomfield, New Jersey
Brosseau, John B.
Sleepy Hollow, Illinois
Brown, Brian L.
Owosso, Michigan
Brown, Clifford A.
Battle Creek, Michigan
Brown, Dwight Wm.
Southbury, Conn.
Brown, Earl A.
Midland, Michigan
Brown, George A.
Brooklyn, New York
Brown, Karen H.
Grosse Pointe Woods, Michigan
Brown, Larry D.
Columbus, Ohio
Brown, Robert L.
Michigan City, Indiana
Browning, Royden R.
Spencerville, Ohio
Bruce, Eugene A.
Saginaw, Michigan
Brunni, Mary E.
Pigeon, Michigan
Bryant, Dennis K.
Palmetto, Fla.
Buchholz, Charles Wm.
Pigeon, Michigan
Buck, Jayne A.
Grosse Pointe, Michigan
Burch, Cynthia J.
E. Grand Rapids, Michigan
Burdick, John L.
Midland, Michigan
Burgess, Jane F.
Dallas, Texas
Burker, Thomas W.
Cleveland Heights, Ohio
Burmeister, James L.
Chicago, Illinois
Burns, Robert James
Gary, Indiana
Burnside, Cheryl Ann
Spring Lake, Michigan
Burnside, Nancy Lynn
Spring Lake, Michigan
Burton, Robert Eugene
Rochester, Michigan
Buth, Gary Martin
E. Grand Rapids, Mich.
Byers, Mark Wayne
Walton Hills, Ohio

Caldwell, Marsha A.
Columbus, Ohio
Callaghan, Tim J.
Toledo, Ohio
Campau, Mary E.
Huntington Woods, Mich.
Campbell, Colin C.
Dayton, Ohio
Canham, James F.
Birmingham, Michigan
Canterbury, John G.
Northville, Michigan
Cappaert, Blaine F.
Wayne, Michigan
Carl, Steve Wm.
Cleveland, Ohio
Carol, Gregory T.
Grand Blanc, Mich.
Barlson, Harvey
Winneta, Illinois
Carroll, Larry L.
Blissfield, Michigan
Cartwright, Elwood
Oregon, Illinois

Cartwright, Frederick
St. Clair, Michigan
Caspary, Arthur James
Youngstown, Ohio
Casper, Robert C.
Chesapeake, Virginia
Cassidy, Michael Wm.
Birmingham, Michigan
Castignola, John R. Jr.
Trenton, Michigan
Cederberg, H. A. Jr.
Saginaw, Michigan
Cederberg, Kim
Saginaw, Michigan
Chambers, Charles D.
Trafalgar, Indiana
Chapin, Gerald R.
Midland, Michigan
Cheney, Christopher
Dalton, Georgia
Chia, Felipo
J. Maria Lima, Peru
Chinonis, Dennis E.
Grand Blanc, Michigan
Chudik, Christopher E.
Bloomfield Hills, Michigan
Churma, Thomas P.
Lansing, Michigan
Ciccone, Frank
St. Clair Shores, Michigan
Cicinelli, Kris Edward
Merrill, Michigan
Clabauesch, John R.
Midland, Michigan
Clanton, David A.
Glenview, Illinois
Clarke, Laurel Ann
Grosse Pointe, Michigan
Clausen, Herbert H. Jr.
Washington, New Jersey
Cole, James S. Jr.
Warren, Ohio
Coleford, Kirk T.
Midland, Michigan
Clune, Patricia M.
Grand Blanc, Michigan
Colker, Susan Colleen
Grosse Pointe Woods, Mich.
Collins, Mary Ellen
Grosse Pointe, Michigan
Colombine, Thomas A.
Birmingham, Michigan
Condit, Lawrence R.
Andover, New Jersey
Coons, Nancy Jane
Troy, Michigan
Corry, Grier B.
Drayton Plains, Mich.
Corwin, Robert L.
Midland, Michigan
Cosmi, Floyd A.
Birmingham, Michigan
Cousion, Gregory M.
Erie, Mich.
Cowan Lani, Jeanne
Farmington, Mich.
Cracchiolo, Bernadett
Grosse Pte., Mich.
Craig, James
Bay City, Michigan
Cram, Richard A.
Birmingham, Michigan
Crawford, Charles S.
Dayton, Ohio
Crawford, Nancy J.
Arlington Heights, Ill.
Crockett, Gwenda Lee
Beaverton, Michigan
Crofford, Tom S.
Burr Oak, Michigan
Crosby, Debra G.
Detroit, Michigan
Cross, John Perry
Wabash, Indiana
Cryer, Ernest L.
Grand Rapids, Michigan
Curl, Michael Don
Lansing, Michigan
Cushion, Larry T.
E. Lansing, Michigan
Curtiss, David W.
Mt. Pleasant, Michigan

Dadich, Robert Joseph
Cleveland, Ohio
Dalgaard, James M.
Lake Villa, Illinois
Damoose, Thomas M.
E. Grand Rapids, Mich.
Daniels, Susan D.
Grosse Pointe, Michigan
Danilowsky, Michele E.
Lansing, Michigan
Dart, Craig D.
Swartz Creek, Michigan
Davidson, Douglas E.
Rome, New York
Davidson, Joyce L.
Grosse Pointe Woods, Mich.
Davis, Howard V.
Grosse Pointe, Michigan

Davis, Jeffery S.
Beachwood Heights, Ohio
Davis, Richard B.
Grosse Pointe Woods, Michigan
Davison, Robert
Grosse Ile, Michigan
Decerega, Marcela E.
Panama 9A, Panama
Decker, Thomas A.
Saginaw, Michigan
Degrate, Sam W
Ferndale, Michigan
Dehayes, John F. Jr.
Grosse Pointe Woods, Mich.
Deibel, Walter J. Jr.
Oak Park, Michigan
Delavan, Robert A.
Saginaw, Michigan
Deparedes, Agustin G.
E. Dorado, Panama
Desana, Lee M.
Wyandotte, Michigan
Diaz, Gloria N.
Panama, Panma, Panama
Dill, Kathleen R.
Arlington Heights, Illinois
Dingman, Peter J.
Grosse Pointe Farms, Mich.
Dinkins, Nicholas
Pontiac, Michigan
Dippong, Peter Paul
St. Clair Shores, Mich.
Dirkse, Roger Lee
Holland, Michigan
Dixon, Glenis
Trenton, Michigan
Dolan, Nancy Ann
Cleveland, Ohio
Dolcetti, John
Port Arthur, Canada
Donnelly, Janice M.
Kalamazoo, Michigan
Donnelly, William R.
Shaker Heights, Ohio
Dorais, William J.
Wabash, Indiana
Dout, James Edward
New Castle, Pa.
Downes, Bonnie Marie
Canton, Ohio
Dreisback, Scott T.
Bloomfield Hills, Mich.
Drey, Bruce
Winnetka, Illinois
Dueweke, Thomas A.
Essexville, Michigan
Duggan, Susan B.
Detroit, Michigan
Duncan, Paul K.
Perry, Michigan
Dunlap, Harry Ty B., II
Iowa City, Iowa
Dunn, Brian Ross
St. Catherines, Ontario
Duros, Robert Cover
Auburn, Indiana
Duso, Paul Allan
Flint, Michigan
Dust, Donald Wm.
Trenton, Michigan
Dykstra, John
E. Lansing, Michigan

Eck, Thomas S.
Williams Bay, Wisconsin
Eden, Robert S.
Midland, Michigan
Edenberg, Lynne B.
Wilmette, Illinois
Edenberg, Robert A. Jr.
Wilmette, Illinois
Edidin, Carey
Chicago, Illinois
Edwards, Bruce W.
Ann Arbor, Michigan
Edwards, John R.
Saginaw, Michigan
Eigner, Kenneth
Munger, Michigan
Elkins, Arlo K.
Rockford, Michigan
Endreola, Charles R.
Moreland Hills, Ohio
English, Daniel
Troy, Michigan
English, Paul
Battle Creek, Michigan
Ernest, Norma Jean
Napoleon, Ohio
Ervans, Kim B.
Midland, Michigan
Etzkorn, Ronald B.
Lorain, Ohio
Evans, David Abel
Midland, Michigan
Evans, Gary E.
Shepherd, Michigan
Evans, Richard
Franklin, Michigan

Falsetta, Thomas G. II
Mt. Pleasant, Michigan
Farhat, Ida Rose
Lansing, Michigan
Farr, Larry K.
Fruitport, Michigan
Farron, Sherwood
Troy, Michigan
Feddick, Diane L.
Bay City, Michigan
Felice, Edwin H
Pontiac, Michigan
Fernham, George R. Jr.
Hartford, Michigan
Ferguson, William H.
Grand Blanc, Michigan
Figures, Sylvester
Grand Rapids, Michigan
Filter, Doug S.
Birmingham, Michigan
Finch, Bill Wayne
Breckenridge, Michigan
Findley, James H.
Midland, Michigan
Finke, Cynthia K.
Fort Clinton, Ohio
Fischer, Jeffrey L.
Flint, Michigan
Fitzgerald, Thomas J.
Findlay, Ohio
Flynn, Robert
Yonkers, N. Y.
Flynn, Thomas J.
Schenectady, N. Y.
Forshee, William
Tarrytown, N. Y.
Fortune, John L.
Ann Arbor, Michigan
Foster, Craig Robert
Bloomfield Hills, Mich.
Fountain, Robert A.
Midland, Michigan
Frasher, Nancy Ann
Roscommon, Michigan
Freese, Lawrence A. Jr.
Birmingham, Michigan
Frye, Pamela Ann
Bloomfield Hills, Mich.
Futterman, Daniel N.
Glenco, Illinois

Garby, John Otto
Rochester, Michigan
Gardner, Betty Ann
Benton Harbor, Michigan
Gass, Robert Wayne
Imlay City, Michigan
Gefell, Patrick E.
Webster, N. Y.
Geiger, Sandra Kay
Cass City, Michigan
Gelow, Frederick W.
Saginaw, Michigan
Gembarowski, Walter L.
Saginaw, Michigan
George, Matthew B.
Flint, Michigan
Geyman, Betty Jane
Bloomfield Hills, Mich.
Gibbons, Richard J.
Keego Harbor, Mich.
Gibbs, John James
Scio, Ohio
Gielow, Candace L.
Bloomfield Hills, Mich.
Gier, Dave B.
Holland, Michigan
Giglia, Douglas Sam
N. Collins, N. Y.
Gilmore, Jeff
Detroit, Michigan
Glover, Cheryl Ann
Elyria, Ohio
Glover, Richard E.
Elyria, Ohio
Gonalez, Alberto L.
Caracas, Venezuela
Gordon, Jerald L.
Hollandale, Wisconsin
Gorno, George M.
Grosse Ile, Michigan
Govert, John J.
Hammond, Indiana
Grabowski, Robert
Bay City, Michigan
Graf, William
Garden City, N. Y.
Grainer, Gail Marie
St. Clair Shores, Mich.
Grant, Rodger T.
Elwell, Michigan
Gray, Gordon P.
Hillsdale, Michigan
Gray, Robert Wm.
Windsor, Ontario
Gray, Thomas P.
Saginaw, Michigan
Grebe, Kathryn Ann
Rochester, Michigan
Green, Gordon
Midland, Michigan
Green, Michael F.
St. Johns, Michigan

Green, Timothy E.
Mt. Pleasant, Michigan
Greer, George E.
Waterford, Michigan
Gridley, Richard M.
Elmira, N. Y.
Griesbaum, Allen E.
Detroit, Michigan
Grose, Stephen M.
Fairport, N. Y.
Gross, William James
Grosse Pointe, Michigan
Grund, Klaus Ernest
New Orleans, La.

Haach, Neil F.
Coldwater, Michigan
Hadfield, Diane Jane
Oxford, Michigan
Hagen, Walter J. Jr.
Rochester, Michigan
Hall, Charles L.
Middletown, Del.
Hall, Marilyn J.
Detroit, Michigan
Hall, Michael J.
Midland, Michigan
Handlos, Thomas
Grosse Pointe, Michigan
Hanna, Timothy D.
Grand Blanc, Michigan
Hannah, William A.
Birmingham, Michigan
Hannum, Edward A.
Midland, Michigan
Hannum, James F.
Arlington Heights, Ill.
Hanson, Steven L.
Olivet, Michigan
Hardeman, Blanche L.
Detroit, Michigan
Hardy, William B.
Midland, Michigan
Harms, J. Stephen
Franklin, Michigan
Harper, Paul David
Buckhannon, W. Va.
Harris, Thomas E.
Linden, Michigan
Harrison, Michael S.
Paw Paw, Michigan
Hart, Betsy G.
Allegany, N. Y.
Hart, Richard P.
Allegany, N. Y.
Hartwig, Kevin Lee
Iowa City, Iowa
Haynes, William R.
Mt. Pleasant, Michigan
Headrick, Greg J.
Birmingham, Michigan
Heck, Dennis Paul
Harper Woods, Michigan
Heliker, Mike J.
Orchard Lake, Michigan
Hendrickson, Randall
Saginaw, Michigan
Henne, Randall B.
Saginaw, Michigan
Henriquez, William E.
Midland, Michigan
Herrera, Lola M.
Quito, Ecuador
Heuer, Pamela Ann
Farmington, Michigan
Hicks, Robert M.
Winamac, Indiana
Hillier, Terry Lee
Clio, Michigan
Hirsch, Alan
Toledo, Ohio
Hobby, Dan Robert
Hillsdale, Michigan
Hoepf, Thomas G.
Tiffin, Ohio
Hofmann, Herbert
Grosse Pointe, Michigan
Hogg, Peter R.
Ann Arbor, Michigan
Holewinski, John P.
Gaylord, Michigan
Holmes, Allan L.
Birmingham, Michigan
Homan, Sharon Lynn
Napoleon, Ohio
Honig, Randall T.
Saginaw, Michigan
Hope, Viola Dawn
Lansing, Michigan
Hopkins, Mark W.
Brunswick, Ohio
Hopp, David R.
Royal Oak, Michigan
Horan, Michael G. Jr.
Gary, Indiana
Horen, Linda Carol
Brighton, Michigan
Hoselton, Neil D.
E. Rochester, N. Y.
Hotton, Donald J.
Troy, Michigan
Hougham, Dave L.
Bloomington, Illinois
Hubbuck, Nicholas J.
University City, Mo.
Huey, Nancy Gaye
Detroit, Michigan

Hummel, Gene A.
Saginaw, Michigan
Hummel, Janice L.
Saginaw, Michigan
Hunsberger, Cathy Ann
Lafayette, Indiana
Husak, Linda Sue
De Witt, Michigan
Hutson, Linda Sue
Midland, Michigan

Impastato, Charles S.
Newport, Michigan
Inglis, William B. Jr.
Bay City, Michigan
Ingram, Stanley J.
Detroit, Michigan
Irion, Kendall A.
Sebewaing, Michigan
Ives, Daniel A.
Clarence, N. Y.

Jablonski, Richard J.
Midland, Michigan
Jackson, Daniel J.
Mt. Clemens, Michigan
Jackson, Vicki Sue
Farmington, Michigan
Jaffe, Ronald B.
Indianapolis, Indiana
Jancosk, Eileen C.
Whiting, Indiana
Janutolo, Chester B.
Bethel, Conn.
Jaramillo, Diego F.
Quito, Ecuador
Johnston, William D.
Lansdowne, Pa.
Joiner, Nathanial
Hamtramck, Michigan
Jones, Cathy A.
Detroit, Michigan
Jones, Freddie R.
Battle Creek, Michigan
Jones, Luana D.
Monroe, Michigan
Jones, Stephan A.
Midland, Michigan
Jones, William L.
Sheffield, Pa.
Jones, Wyndham A.
Titusville, Pa.
Joynt, Stephen C.
Greenville, Michigan
Judge, Kevin W.
Lockport, N. Y.
Juneac, Greg W.
Gladwin, Michigan

Kanak, Wallace
Birmingham, Michigan
Kapp, Denise S.
Flushing, Michigan
Kappaz, George C.
Grosse Pointe Woods, Mich.
Karam, Connie Lee
Canton, Ohio
Karam, Michael J.
Canton, Ohio
Karlson, John B.
Midland, Michigan
Kash, Jerome
Constantine, Michigan
Kauffman, Keith L.
Mifflintown, Pa.
Kemp, Michael S.
Grosse Pointe Shores, Michigan
Kendrick, Robert A.
Saginaw, Michigan
Kennedy, Bartley W.
Grosse Pointe Farms, Mich.
Kennedy, Charles T.
Jackson, Michigan
Kennedy, Gary Lynn
Wooster, Ohio
Kenney, David Walter
Chillicothe, Ohio
Ketner, Forest B.
Columbus, Ohio
Kettles, Donald C.
E. Lansing, Michigan
Kiebel, Joseph K.
Saginaw, Michigan
Kiley, Gary M.
Carleton, Michigan
Kimble, George A.
Owosso, Michigan
King, Patrick L.
Midland, Michigan
King, Robert W.
Grosse Pointe Woods, Mich.
King, William E.
Mt. Clemens, Michigan
Kinman, Thomas F.
Grand Is, Nebraska
Kirchman, Kevin J.
Bay City, Michigan
Kisor, Shelley
Mason, Michigan
Klein, Bruce H.
Saginaw, Michigan
Klem, Douglas M.
Rochester, N. Y.
Klenoski, James M.
Saginaw, Michigan
Klerk, Larry
Kalamazoo, Michigan

Kling, Susan Ann
Birmingham, Michigan
Klosterman, Mary Ann
Flushing, Michigan
Knight, Dennis Chas
Mt. Pleasant, Michigan
Knobloch, Greg H.
Bay City, Michigan
Knoch, Pamela
Ann Arbor, Michigan
Kohn, Georgianna E.
Flushing, Michigan
Konley, Elizabeth Ann
Rochester, Michigan
Koons, James Edward
Falls Church, Virginia
Kossman, Chester N.
Cleveland, Miss.
Kotwicki, Mary C.
Detroit, Michigan
Kotwicki, Paul F.
Detroit, Michigan
Kovach, John F.
Owosso, Michigan
Kramer, Harvey J.
Harbor Beach, Michigan
Kremer, William B.
Saginaw, Michigan
Drueger, Donald H.
Saginaw, Michigan
Kullman, Philip J.
Vassar, Michigan
Kunst, Phillip J.
Detroit, Michigan

Ladendorf, Claudia Jo
Harper Woods, Michigan
Lafever, Richard D.
Midland, Michigan
Lagalo, Judith M.
Saginaw, Michigan
Lamerator, John
Hamtramck, Michigan
Lamoreaux, Debbie Kay
Oxford, Michigan
Lamson, James S.
Wilmette, Illinois
Landaeta, Leopoldo G.
Norte Caracas, Venezuela
Landman, Mark R.
Hamtramck, Michigan
Landwehr, Jodi P.
Holland, Michigan
Lane, Edward F.
Midland, Michigan
Langbauer, William H.
Grosse Pointe Farms, Mich.
Langell, Arthur
Canton, Ohio
Langstaff, Jack Edward
Findlay, Ohio
Lapwing, Carol A.
Bloomfield Hills, Mich.
Larkin, Daniel H.
Midland, Michigan
Larson, Paul A.
Sea Girt, N. J.
Lasorella, Jeffrey P.
Arlington Heights, Illinois
Lavelle, David C.
Columbus, Ohio
Lawriski, Lewis M.
Mt. Pleasant, Michigan
Lefever, Barbara Lee
Mt. Clemens, Michigan
Lehman, David A.
Midland, Michigan
Lehto, Richard N.
Hudson, Ohio
Leiman, Paul S.
Oceanside, N. Y.
Leszczynski, Stanley
Hamtramck, Michigan
Levine, Jeffrey C.
Baldwin, N. Y.
Lewis, Leonard T.
Birmingham, Michigan
Lewis, Michael N.
Walled Lake, Michigan
Lince, German H.
Bogota, Colombia
Limberg, Kenneth A.
Midland, Michigan
Lindsey, Larry J.
Saginaw, Michigan
Lindsey, Lloyd
Saginaw, Michigan
Lintner, Cathy Sue
Grosse Pointe Woods, Mich.
Lipinski, Richard J.
Garden City, Michigan
Lippert, Steven L.
Alma, Michigan
Lisk, Patricia G.
Southfield, Michigan
Livingston, James C.
Royal Oak, Michigan
Livingstone, Robert S.
Washington, N. J.
Llewellyn, Thomas B.
Milford, Michigan
Long, David Bruce
Lima, Ohio
Long, Douglas C.
Birmingham, Michigan
Long, Kathleen J.
Kawkawlin, Michigan

Longo, Thomas R.
Saginaw, Michigan
Loose, Jody Ann
Jackson, Michigan
Lossing, John C.
Bloomfield Hills, Michigan
Loud, Bruce H.
Detroit, Michigan
Love, Joel C.
Dearborn, Michigan
Lowe, Edward J.
Midland, Michigan
Lundberg, Joel D.
Rochester, N. Y.
Lynch, Robert Alan
Grosse Pointe Farms, Mich.

MacArthur, Mary E.
Youngstown, N. Y.
MacDonald, Michael J.
Midland, Michigan
MacGillivray, Melody
Haslett, Michigan
MacGillivray, William
Swartz Creek, Michigan
Madigan, Mike T.
Rochester, N. Y.
Magera, Leta C.
Detroit, Michigan
Mahr, Kathryn C.
Findlay, Ohio
Makela, Jerry A.
Saginaw, Michigan
Maloney, Mary Jo
Lansing, Michigan
Mancinelli, Donald E.
Detroit, Michigan
Manoogian, Jo Ann
Grosse Pointe, Michigan
Mansor, Terrence C.
Detroit, Michigan
Manwell, Thomas J.
Toledo, Ohio
Marchman, Gerald E.
Fenton, Michigan
Marion, Marlene
Willowick, Ohio
Markwart, Terrance E.
Yale, Michigan
Marr, Stephen D.
Grosse Pointe, Michigan
Martens, Richard
Saginaw, Michigan
Martin, Michael Paul
Birmingham, Michigan
Martin, Thomas S.
Midland, Michigan
Maskin, Richard A.
Midland, Michigan
Mason, Roger W.
Grosse Pointe Farms, Mich.
Mata, Edgard E.
Ota Qlayds Car, Venezuela
Mathews, Michael
Lapeer, Michigan
Mathis, William R.
Midland, Michigan
Mattson, Marvin G. Jr.
Glenview, Illinois
Maurer, Patrick P.
Dearborn, Michigan
Maville, James H.
Rochester, N. Y.
Maxwell, Charles R. Jr.
Paw Paw, Michigan
Mayberry, Charlotte
Bloomfield Hills, Michigan
McAlpine, Marianne B.
Bloomfield Hills, Michigan
McAulay, Jill Eileen
Pigeon, Michigan
McClain, Douglas J.
Olmsted Falls, Ohio
McColley, Carol Ann
Napoleon, Ohio
McCoullough, Mark Edward
N. Olmsted, Ohio
McCormack, Alan G.
Garrison, N. Y.
McCready, John H.
Midland, Michigan
McCutcheon, Nancy J.
Roscommon, Michigan
McGinnis, John J.
Midland, Michigan
McGlynn, John M.
Westlake, Ohio
McGuire, Loren L.
Massillon, Ohio
McInally, Robert N.
Rochester, Michigan
McKenna, Kathleen Ann
Saginaw, Michigan
McKenna, Michael J.
Webster, N. Y.
McKenny, Paul W.
Bloomfield Hills, Michigan
McKenny, Thomas K.
Bloomfield Hills, Michigan
McLaughlin, Michael
Hartford, Michigan
McLellan, Michael A.
Marysville, Michigan
McMasters, Timothy J.
Royal Oak, Michigan
McNamara, Emmett J.
Grosse Pointe Shores, Mich.

Mealy, Sandra A.
Troy, Mich.
Mellen, Thomas M.
Grosse Pointe Park, Michigan
Mendygral, Doreen
Pickney, Michigan
Merrill, Carl S.
Midland, Michigan
Mertins, John H.
Grosse Pointe Farms, Mich.
Messinger, Steven R.
Midland, Michigan
Meyer, Gregory S.
Beaver Dam, Wisconsin
Mezquita, Mario E.
Panama, Panama
Michlin, Ken B.
Farmington, Michigan
Middleditch, Stephen
Mt. Morris, Michigan
Mihalchik, Sandra M.
Bloomfield Hills, Mich.
Miller, Barbara E.
Peck, Michigan
Miller, Robert A.
Grosse Pointe Farms, Mich.
Miller, Susan Lynn
Wilmette, Illinois
Miller, Thomas F.
Columbus, Ohio
Mitchell, Mark A.
Simsbury, Conn.
Moeggenberg, David J.
Midland, Michigan
Moeller, Robert L.
Saginaw, Michigan
Montaque, Marc A.
Cincinnati, Ohio
Morgan, Gregory E.
Grosse Pointe, Michigan
Morley, Kathryn C.
Saginaw, Michigan
Morris, Cynthia M.
Farmington, Michigan
Mortson, Timothy D.
Birch Run, Michigan
Moscoso, Alfonso P.
Midland, Michigan
Motter, Thomas B.
E. Grosse Pte. Woods, Mich.
Mudd, Mitchell Ray
Midland, Michigan
Mulcahy, Philip M.
Flint, Michigan
Murphy, Bryant
Bay City, Michigan
Murray, Kathleen A.
New Buffalo, Michigan
Murray, Timothy O.
Detroit, Michigan
Myers, Gene Daniel
Saginaw, Michigan
Myers, Mark
Midland, Michigan
Myers, Robert L.
Lansing, Michigan
Myers, Stanford
Saginaw, Michigan
Myhand, Betty Jean
South Haven, Michigan
Myrkle, Gene P.
Bangor, Michigan

Nagarajan, Ashoka
Madras, India
Narlock, James Earl
Bay City, Michigan
Nason, George Robert
Beulah, Michigan
Neiswander, Joan
Bloomfield Hills, Michigan
Neubeck, Priscilla E.
Debary, Florida
Neumann, Douglas J.
Merrick, N. Y.
Nevel, Frederick H.
Monroe, Michigan
Nichols, William E.
Owosso, Michigan
Nicolazzi, Peter A.
Northfield, Illinois
Nielsen, Gerald A.
Midland, Michigan
Niezgocki, Bruce W.
Hamtramck, Michigan
Noguchi, Tetsushi Tom
Midland, Michigan
Nolan, Colleen M.
Bloomfield Hills, Michigan
Norus, Kenneth G.
Midland, Michigan
Nowels, Jeffrey M.
Rochester, Michigan
Noye, James W.
Flint, Michigan
Nutter, Frances G.
St. Clair Shores, Mich.

Oakley, Royce M.
Bloomfield Hills, Michigan
O'Connell, Michael J.
Pennsauken, N. J.
O'Donnell, Mark
Grand Blanc, Michigan
Oduin, Leon E.
Bay City, Michigan
Oestmann, James C.

Arlington Heights, Illinois
Oliver, Donald G.
Grosse Pointe Farms, Mich.
Olson, Kim H.
Manistee, Michigan
Ortiz, Sonia
New York, New York
Orvis, James E.
Farmington, Michigan
Osborn, Craig Alan
Holt, Michigan
Osborn, Jacqueline
Edenville, Michigan
Ouimet, Mark C.
Ann Arbor, Michigan
Ouka, Robert M.
Concord, California
Owens, Michael D.
Coleman, Michigan

Pambianchi, John A.
Ridgefield, Conn.
Panik, Steven E.
LaGrange, Illinois
Parks, William F.
Grand Rapids, Michigan
Parsons, Robert B.
Avon, Conn.
Paul, Joseph B. II
Leesburg, Virginia
Paulus, Julie Jill
Birmingham, Michigan
Pegg, Russell Dale
Grosse Pointe Woods, Mich.
Penner, Steven Craig
Alma, Michigan
Perez, Edward A. Jr.
E. Chicago, Indiana
Peters, Bruce D.
Birmingham, Michigan
Pfeffer, Thomas J.
Grosse Pointe Woods, Mich.
Philippbar, Jos. W. III
Birmingham, Michigan
Phillips, Sharon E.
Grosse Pointe Woods, Mich.
Piccini, Phil G.
Rochester, New York
Pierce, William A.
Berkeley H., N. J.
Pioch, Margaret P.
Birmingham, Michigan
Pirwitz, C. Thomas
Schofield, Wisconsin
Place, Kenneth H.
Royal Oak, Michigan
Plunkett, Thomas P.
Clio, Michigan
Poag, Patrick
Saginaw, Michigan
Poe, Homer Danny
Gibralter, Michigan
Polito, Anthony T.
Rochester, N. Y.
Poole, Diane Lee
Arlington Heights, Ill.
Porter, David L.
Winnetka, Illinois
Potter, Douglas K.
Penfield, New York
Pounder, Donald S.
St. Clair Shores, Mich.
Prendergast, Matthew
Erie, Pennsylvania
Price, Bennette H.
Columbus, Ohio
Prowell, Jesse J. III
Massillon, Ohio
Pursell, John C.
Reading, Pennsylvania
Puryear, Penny Ann
Dimondale, Michigan
Putnam, Carl Edward Jr.
Midland, Michigan

Quesada, Frank V.
Midland, Michigan
Quick, William Jay
Watertown, New York

Rader, John R.
Findlay, Ohio
Radtke, Richard V.
Elk Grand Village, Ill.
Ramirez, Francisco
Bogota, Colombia
Rands, Cristina L.
Orchard Lake, Michigan
Ranieri, Arthur R.
Pontiac, Michigan
Ransom, Barbara K.
Flushing, Michigan
Raymond, Norman D.
Midland, Michigan
Reach, William J.
Midland, Michigan
Reagh, Philip H.
Bay City, Michigan
Recor, Janet Lee
Battle Creek, Michigan
Reesor, Susan Kay
Detroit, Michigan
Reitman, Thomas H.
Cleveland, Ohio
Reuter, Patrick H.
Hudson, Michigan
Revelle, Charles E.
Winnetka, Illinois
Rhode, Ruth Ann
Farwell, Michigan
Rice, Thomas
Oak Lawn, Illinois
Richardson, Myrna Rae
Kalamazoo, Michigan
Rider, Roderick A.
Royal Oak, Michigan
Riley, Larry Wayne
Flint, Michigan
Rios, Hector S.
Midland, Michigan
Ripsam, Jacob M.
Roseville, Michigan
Ritchey, Charles A.
Holly, Michigan
Ritter, Donald G.
Romeo, Michigan
Roach, David E.
Columbiaville, Michigan
Roberts, John B.
Birmingham, Michigan
Robeson, Scott F.
Birmingham, Michigan
Robinson, Charles K.
Clarkston, Michigan
Robinson, Melvin
Benton Harbor, Michigan
Robinson, Sue
Chesaning, Michigan
Rodery, Barry Neal
South Lyon, Michigan
Rodgers, Ralph J. III
Kettering, Ohio
Roedel, Anne
Frankenmuth, Michigan
Rogers, Sandra M.
Orchard Lake, Michigan
Rokos, David
Traverse City, Michigan
Romzek, Arthur P.
Ruth, Michigan
Romzek, Daniel G.
Ruth, Michigan
Rose, Michael A.
New York, New York
Rosenbusch, Carl H.
St. Clair Shores, Mich.
Rosso, Steven John
Spring Lake, Michigan
Rovik, Joseph A.
Glenview, Illinois
Rubel, Ronald F.
Bloomfield Hills, Michigan
Ruff, Barry Jay
Oxford, Michigan
Ruiz, Mauricio T.
Santiago, Chile
Russell, Ronald
Park Ridge, New Jersey
Russell, Timothy B.
St. Clair Shores, Michigan
Ruster, Stephen P.
Fairport, New York
Ryan, Colleen M.
Saginaw, Michigan
Ryan, Larry
Antioch, Illinois

Saa, Marselo
Quito, Ecuador
Sage, Thomas A.
Detroit, Michigan
Salisbury, Thomas D.
Shepherd, Michigan
Samper, Bernardo A.
Bogota, Colombia
Sanchez, Antonio
Quito, Ecuador
Sanders, Geraldine
Detroit, Michigan
Sanders, Gregory E.
Birmingham, Michigan
Sanders, Larry S.
Birmingham, Michigan
Sanford, Murray R.
Flint, Michigan
Saren, Kenneth Geo
Trenton, Michigan
Sass, David
St. Clair, Michigan
Sass, Ronald W.
Grosse Pointe Farms, Mich.
Sasse, Donald Geo. Jr.
Rhodes, Michigan
Saunders, Kaylord
Grand Rapids, Michigan
Schafer, Jeffrey Don
Monroe, Michigan
Schaffer, John
Beaverton, Michigan
Schaller, Henry A. II
Waterford, Conn.
Schieber, Terry D.
Findlay, Ohio
Schilling, James M.
Connellsville, Pa.
Scheinert, Richard B.
Waukegan, Illinois
Schindler, Linda G.
Portage, Michigan
Schirmer, Ellen M.
Detroit, Michigan
Schirmer, Jay H.
Detroit, Michigan
Schlachter, John E.
Birmingham, Michigan
Schmerheim, Joe A.
Saginaw, Michigan
Schmid, Edward F. Jr.
Grosse Pte. Woods, Michigan
Schneller, Paul F.
Bay City, Michigan
Schoff, Mary K.
Midland, Michigan
Schuett, Terrence E.
Wilmette, Illinois
Schuett, Timothy R.
Wilmette, Illinois
Schultz, Mary D.
Bloomfield Hills, Michigan
Schust, Brad
Saginaw, Michigan
Schust, Robert L. Jr.
Saginaw, Michigan
Scott, Michael J.
Adrian, Michigan
Scott, Sandra Jan
Bad Axe, Michigan
Seidel, Richard L.
Columbus, Ohio
Seidl, John Leo
Ruth, Michigan
Sellers, Steele R.
Birmingham, Michigan
Sellman, James D.
Brighton, Michigan
Semmens, Raymond T.
W. Palm Beach, Fla.
Senesac, Graciela (Mrs.)
Midland, Michigan
Senger, Barbara Rae
Stephenson, Michigan
Senger, Gregory R.
Stephenson, Michigan
Shank, John R.
Grosse Pointe, Michigan
Shaw, Thomas A.
Watertown, New York
Shea, Michael C.
Saginaw, Michigan
Shelton, Russell M.
Rochester, Michigan
Short, Doug
Midland, Michigan
Shotwell, Jerome R.
Saginaw, Michigan
Shoup, Susan Marie
Fenton, Michigan
Silk, James E.
Saginaw, Michigan
Simer, Robert
Cleveland, Ohio
Simmons, Bobby B.
Springfield, Mass.
Simonenko, Alan A.
Bloomfield Hills, Michigan
Singleton, Percell
Grand Rapids, Michigan
Sinkler, Scot G.
Geneva, Ohio
Slack, Marilyn Kay
Decatur, Michigan
Slough, James P.
Findlay, Ohio
Smeltzer, Richard H.
Port Huron, Michigan
Smith, Constance F.
St. Louis, Michigan
Smith, David L.
Pittsford, New York
Smith, Grant C.
Capake, New York
Smith, James Michael
Flint, Michigan
Smith, Lynn Maureen
Farmington, Michigan
Smith, Michael S.
Lansing, Michigan
Smith, Robert B.
Rumson, New Jersey
Snider, Terry Lee
Elkton, Michigan
Snow, Pamela
Bay City, Michigan
Snyder, James W.
Grosse Pte. Farms, Mich.
Snyder, Mary Ann
Grosse Pte. Farms, Mich.
Snyder, Thomas R.
Napoleon, Ohio
Sober, James R.
E. Lansing, Michigan
Solarski, Walter Jr.
Adrian, Michigan
Spade, William
Bloomfield Hills, Michigan
Spalding, Jeanne Ann
Perry, Michigan
Spalding, Richard L.
Detroit, Michigan
Spaulding, John F.
Gr. Barrington, Ma.
Speakman, Richard H.
Pittsburgh, Pennsylvania
Sperry, John A.
Rolling Hills, Calif.
Spitzley, Timothy R.
St. Johns, Michigan
Sproder, Debra L.
Grosse Pte., Michigan
Stacey, Robert J.
Midland, Michigan
Stachowiak, Daniel G.
Saginaw, Michigan
Stafford, Juanita M.
Midland, Michigan
Stalker, Michael J.
Zilwaukee, Michigan
Stanek, Thomas J.
Haslett, Michigan
Stark, James N. Jr.
Midland, Michigan
Stauffer, Cristine L.
Midland, Michigan
Stecker, Walter
Birmingham, Michigan
Steele, Michael John
Jackson, Michigan
Steffy, David
Midland, Michigan
Steketee, Steven C.
E. Grand Rapids, Michigan
Stellas, Dean P.
Glenview, Illinois
Stephens, Dwayne J.
Ferndale, Michigan
Stillwell, Kirk D.
E. Lansing, Michigan
Stober, Rodney A.
Shelby, Ohio
Stoddard, Carl D.
Flushing, Michigan
Streby, Richard E. Jr.
Southfield, Michigan
Struthers, Richard J.
Phillipsburg, New Jersey
Suter, John
Harrisburg, Virginia
Sutherland, C. A.
Bay City, Michigan
Sutherland, Nan L.
Ann Arbor, Michigan
Swayze, Paula J.
Metamora, Michigan
Swift, George B.
Grosse Ile, Michigan
Sylvester, Earl
Detroit, Michigan
Szepanski, Martin J.
St. Charles, Michigan

Talbot, Wayne L.
Detroit, Michigan
Taube, James K.
Bloomfield Hills, Michigan
Taylor, Joyce Ann
Grosse Pointe, Michigan
Taylor, Patrick A.
Auburn, Michigan
Temple, Howard A.
Wabash, Indiana
Thiel, Dennis P.
Elkton, Michigan
Thomas, Denise M.
Detroit, Michigan
Thomas, Katharine J.
Dearborn, Michigan
Thompson, Kenneth R.
Detroit, Michigan
Thompson, Paul C.
Crystal Lake, Illinois
Thuman, Robert C.
Grosse Pointe, Michigan
Tisdale, Delbert
Rossford, Ohio
Todd, Bonnie Sue
Flushing, Michigan
Todd, Ruth J.
Flushing, Michigan
Torrence, Clairdon H.
Oak Lawn, Illinois
Toth, Ernie Louis
Trenton, Michigan
Trend, Harold D.
Sandusky, Michigan
Tugg, Randy Dale
Miami, Florida
Turner, Daniel L.
Flint, Michigan
Turner, David A.
Harrisonburg, Virginia
Turner, Dearaine Joy
Hemlock, Michigan
Tuttle, Greg
Wabash, Indiana
Tyrell, Mark Andrew
Saginaw, Michigan
Ulrich, Thomas M.
Akron, Ohio
Usinas, John W.
Midland, Michigan

Vadnais, Gregory J.
Lansing, Michigan
Valde, Diane G.
Harper Woods, Michigan
Valpreda, Peter
Lake Bomoseen, Vt.
Van Campen, J. K. III
Flint, Michigan
Viacava, Luis
Midland, Michigan
Vondrak, David J.
Mt. Clemens, Michigan
Vosburg, Mrs. Betty
Midland, Michigan

Walcutt, Mack
Edmore, Michigan
Walker, Bradley James
Cassopolis, Michigan
Walker, Geoffry S.
Grosse Ile, Michigan
Walter, Robert L.
Southfield, Michigan
Warholak, Diane O.
Rochester, Michigan
Warner, Mark Roy
Fenton, Michigan
Weber, Ford Dawson Jr.
Meadville, Pennsylvania
Weil, Lindsay A.
Saginaw, Michigan
Welch, Gerald P.
Morton Grove, Illinois
Wells, Timothy Edward
Antioch, Illinois
Werner, Ann Sharon
Rochester, New York
Werner, David G.
Midland, Michigan
Werthmann, Debra Ann
Grosse Pte. Shores, Mich.
West, Douglas B.
Grosse Pointe, Michigan
Weston, Cassandra C.
Bloomfield Hills, Michigan
Weston, Frank L.
Rochester, New York
Wheat, Robert L. III
Mt. Prospect, Illinois
White, Howard
Encino, California
White, James M.
Winnetka, Illinois
White, John Stewart
Pittsburgh, Penn.
Whiting, Bowman J.
Penfield, New York
Whiting, Robert M.
Clio, Michigan
Whitney, Nancie Jo
Oak Park, Michigan
Whyte, James Robert
Amherstburg, Ontario
Wicker, Adeline M.
Bay City, Michigan
Wilkins, Cynde Jean
Farmington, Michigan
Willenborg, Barrie R.
Dearborn, Michigan
Williams, Elizabeth J.
Detroit, Michigan
Williams, Steve John
Grand Rapids, Michigan
Wink, Theresia J.
Birmingham, Michigan
Winstanley, John D.
Grosse Pte. Woods, Michigan
Wisniewski, Bernard C.
Saginaw, Michigan
Withers, Michael S.
Grosse Pte. Farms, Michigan
Woelfel, Richard F.
Midland, Michigan
Wood, Cheryl Ann
Dearborn, Michigan
Woods, Earl H.
Grand Is, Nebraska
Woods, Richard Joseph
Mt. Pleasant, Michigan
Wright, Daniel P.
Columbus, Ohio

Yau, Jaime E.
Cumberland, Maryland
Yurgens, Dennis C.
Glenview, Illinois
Yusim, Jerrold L.
Skokie, Illinois

Zaenglein, John M.
Findlay, Ohio
Zauner, Karen Ann
Grosse Pointe, Michigan
Ziegler, Marge J.
Elkton, Michigan
Ziraldo, Randy J.
Battle Creek, Michigan

Peace